A NEWSFIELD PUBLICATION
No.86 MARCH 1991

CRASH

MAGAZINE AND CASSETTE £1.85

SINCLA RUM GAMES

TOPS FOR SINCLAIR SPECTRUM!

EXCLUSIVE!

Lock up your brains! The loony returns in Storm's SOLAR JETMAN

EXCLUSIVE REVIEW

Tanks a lot Ocean, it's BATTLE COMMAND!

THE BIG 6!

FOUR COMPLETE GAMES, A FAB PLAYABLE DEMO AND POKEMANIA ON A STUFFED OUT POWERTAPE!!

Are you missing your ton-load of CRASH cassette?! Ask your friendly newsagent!

1 US GOLD — FROM CAPCOM'S COIN-OP SIDE ARMS

2 HEWSON — DRAUGHTS GENIUS

3 Great playable demo of US Gold's CHIP'S CHALLENGE

4 ATLANTIS plays TENNIS! — SUPER BRAT

5 POWERTAPE — CHIRON

6 POKEMANIA

Are you brave enough for Gremlin's HEROQUEST?!

GAMES GALORE!!

TOTAL RECALL! SWITCHBLADE! THE LIGHT CORRIDOR! ROBOZONE! WELLTRIS! SKULL & CROSSBONES! 3D CONSTRUCTION KIT! BACK TO THE FUTURE PART 3! STAR CONTROL! DICK TRACY AND MANY, MANY MORE!

WIN!!

A HANDHELD CONSOLE!
A NINTENDO!
AND GAMES, GAMES, GAMES!!

9 770954 866038 03

From the programmers of Silkworm, the shoot 'em up of the eighties, comes SWIV, the shoot 'em up of the nineties.

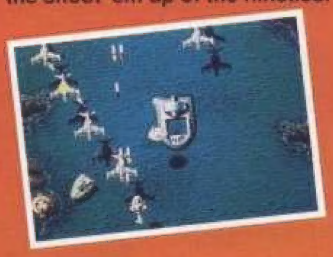
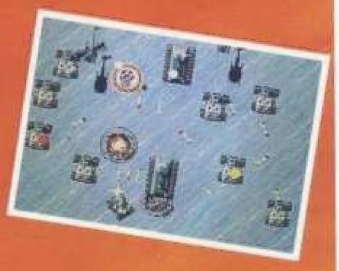

STORM

SWIV

AVAILABLE ON AMIGA, ATARI ST, C64, AMSTRAD, SPECTRUM

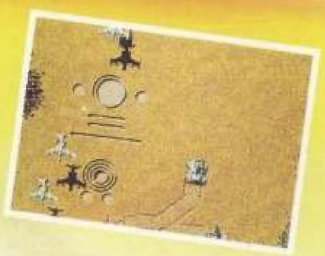

UNIQUE DYNAMIC LOADER SYSTEM

Computer aided weapons systems on-line, communications equipment operational. System checks complete, prepare for combat as a member of your nations elite assault team - SWIV. Two different vehicles of devastating destructive power, fighting together in one team.

PRIMARY OBJECTIVE: Destroy enemy control centres.

SECONDARY OBJECTIVE: Interdiction mission. The destruction by military force of all enemy units.

SWIV - No one knows what it means but everyone will know it when it arrives. Coming soon.

"Destined to be THE Shoot 'Em Up of the year." Amiga Computing November.'90
"Superlative Shoot 'Em Up Stunna." Zero November.'90

Screenshots shown are from the Amiga version.

CONTENTS

3 GAME THRILLS
Side Arms (US Gold)! *Draughts Genius* (Hewson)! *Super Brat* (Atlantis)! *Chiron* (Powertape)! Plus a spiffy demo of *Chip's Challenge* and a helping hand from Pokemania!

10 POWER PREVIEW
CRASH's fish-faced hero stomps onto the Speccy in his third game, *Solar Jetman*!

12 POWER PREVIEW II
Everyone likes a good FRPG, don't they? And none more so than the **CRASH** team. So it's just as well **Gremlin** have gone FRP in *HeroQuest*! (Eh? — Ed)

14 PREVIEWS
'Hello, I'm from the Ministry of Contents Tables, and this here specimen is far too silly. I demand it be withdrawn! What? This isn't the complaints department? It's the **Preview** bit? Yikes, I'm off!'

18 LIVE CIRCUIT
Snowed under with winners! The results of all the Christmas compos! Plus Jetman, Lloyd's Forum, Bug Box japes and a dollop of news!

30 S'MAZING
More hot poop than a sewage works! Indeed, all that's happening on the Coupé front (and back)!

34 COMPO
Win a **Nintendo** console! Win plenty of games! As long as you can come up with a new chum for **Jetman**!

36 DJ NICKO'S TIPS
If you've got problems, (yo!) he'll solve 'em; Check out the tips as **DJ Nicko** revolves 'em! (With apologies to Mr V Ice)

41 YOU?! A PROGRAMMER?!!
Do you fancy flexing your hex? Moulding a bit of code? Grappling with graphics? Here's **Paul Ranson** of **The Big Red Software Co** to let you know what being a programmer is really like!

43 REVIEWS
'Oooo! That game is particularly becoming of you, madam! Was it recommended?' Thank you Miss Brahms, I read about it in the **CRASH** review section! Smashes this month with *Total Recall*, *Battle Command* and *Back To The Future Part III*.

58 BACKPAGE
Spookiness abounds! The supernatural powers of the *almost legendary* backpage brings you the chance to win a **Lynx** hand-held console and copies of *Chip's Challenge*! Good old **US Gold**, eh?

This month's cover by John Richardson (Good, isn't it?)

GAME thrills

WIGGLE IT!

Don't wiggle it just a little bit! This is the month to give your 'stick one heck of a good waggling!! CRASH has the hottest games in for review this month with three superb Smashes! There's *Battle Command*, *Back to the Future Part III* and *Total Recall*! It just goes to show that there are some very talented programmers out there keeping the Speccy alive. In fact, the programmers at Ocean worked flat out to bring you *Total Recall*: it was designed and programmed in just three weeks and then turned out to be the surprise hit of the month! So, lads, all those late nights were worth it!! And we'll be working flat out to bring you the next issue — so see you same time, same place, next month!

THRILLS ON TAPE

Where to find the action!

SIDE A:
Side Arms
Draughts Genius
Chip's Challenge

SIDE B:
Super Brat
Chiron
Pokemania

Check the inlay for loading instructions.
Should you tape prove faulty, send it in its box to:
NEWSFIELD, CRASH TAPE CLINIC MARCH (86), Ludlow, Shropshire SY8 1JW.
A healthy Powertape will wing its way back to you!

SIDE ARMS

Corky Capcom coin-op blast from US Gold!

For the first time, CRASH takes you down arcade alley with a coin-op conversion on the Powertape! It's Capcom's *Side Arms*, as converted by US Gold! Levels and levels of scrolling shoot-'em-up action await your fighter! Be prepared!

The threat: the tyrannical Bozon aims to exterminate the Earth and its people! Yikes! The Mission: You have to save the planet (Oh no! Not again! — squillions of CRASH readers). Battle your way through waves of alien attackers, forcing a path into their gigantic underground empire where the attack intensifies from all quarters!

Side Arms is today's SDI — it's a space age selection of weapons to defend against outer-world invaders! All are technically advanced and deadly! Read on and discover what pick-up weapons you can stick onto your fighter...

BOLT-ON WEAPONS

Speed Up: Successfully hit the POW icon and the speed of your projectiles increases to a maximum of three times!

Speed Down: Player's power is decrease by one should a WOP be struck!

3-Way Shot: Propels one shot forward and two shots diagonally backwards!

Tail Gun: Fires away in three separate directions. Big increase in power: double and triples!

Mega Bazooka Launcher: What a blast! Devastating firepower which doubles in strength!

● ***Side Arms*: Eat laser death you mean ol' monster!**

GAME thrills

Auto: Rapidly rotates unleashing electrifying laser beams towards the target!

Transform: You can change into a different fighter with more power by collecting the Alpha/Beta icon providing you with a Multi-Aplha beam launcher (whatever that is)!

CONTROLS
Get into action using a joystick plugged into a Sinclair, Kempston or Cursor interface or use the keyboard controls which are: **Z**/left, **X**/right, **M**/down, **K**/up, **ENTER**/fire and **CAPS SHIFT**/*change weapon.*

DRAUGHTS GENIUS

● It's no bored game as Hewson present the toughest draughts game you're likely to face!

Playing draughts against a confirmed mega-genius like Einstein could be a humiliating experience. Could you thrash the man who gave us the theory for relativity (yes, he's to blame for nagging aunts!)? Easy, you think? So, as you face Einstein across the draught board in the professor's front room (decorations by Oxfam), the battle of two great minds begins!

There are eight skill levels in this draughts challenge, level one being the easiest. There are three types of play available: a two-player game, a one-player against Einstein and, if you simply fancy watching, Einstein can play against the computer!

To move, position the cursor on the piece you want to move, press the space bar, transfer the cursor to the square you want to move to, and press the space bar again to actually make the move. A counter shows how many moves you are into the game.

The crowd is breathless as everyone waits for Einstein's response (in fact, some keel over due to asphyxiation). Then it's your turn to put the professor in a predicament again.

The game is played by the English rules. You must take an opponent's piece wherever possible. If the chance arises, try a multiple move, skipping like some demented leapfrogger over Albert's men and thus removing them from the board. (To make a multiple move, press the space bar twice after moving the cursor to your target square.)

Impatient Einstein will tell you when it's your move and when it's his (the screen goes blue while he's thinking). If he's thinking too hard, you can hurry him up by pressing Q, and on noticing a fatal mistake you can cancel the last move! When you win or lose, you're either applauded by the genius or ridiculed for your pea-brained incompetence!

DON'T GO TO PIECES...
Learn the controls! Which are, on keyboard, **Q**/up, **A**/down, **O**/left, **P**/right and **SPACE**/fire/confirm move. Alternatively, plug a joystick into a Cursor, Kempston, or Sinclair interface.

CHIP'S CHALLENGE DEMO

● Great playable demo of US Gold's maze game!

Here's a smashing game that'll have you brain doing somersaults as you work out the puzzles within the maze that is *Chip's Challenge*! The game is out now, published by US Gold, and we checked out the full version in the January issue, where it received an overall score of 82%! Hot stuff, eh? Now discover the addiction yourself in this demo!

Chip McCallahan is a bit of a nerd. He thinks of nothing but computers all day long. But then he meets Melinda, who offers him his ultimate desire... membership of the Bit Busters computer club! But he first has to take the challenge...

Chip's objective is to collect the required number of chips within the time limit (both shown in the status panel).

Coloured keys can be picked up to open same-coloured doors. Spiked boots enable Chip to walk across ice without slipping, a magnet allows him to stroll along conveyor belts (otherwise he has to make a mad dash!), while water and fire shields allow him to pass safely over the appropriate wet and hot hazards.

There are switches (yellow/purple blocks) which can open sliding doors (these have revolving dots around them), move hazards into safe positions, and deactivate fireball-making machines and traps.

Teleports transport Chip to another part of the level. Dirt blocks have a variety of uses. Pushing them into water forms a bridge and pushing them onto deadly bombs detonates them. Watch out for thieves, though: they nick Chip's valuable objects!

When Chip has got all his chips, he can make for the flashing blue exit. If this two-level demo gets your grey matter going, remember the game proper has 144 levels!!

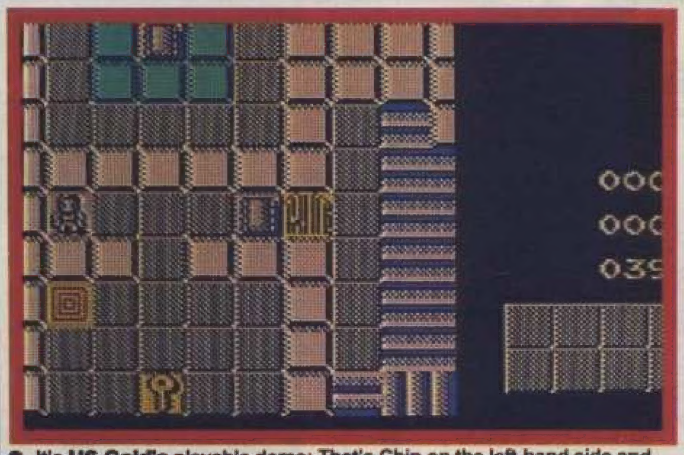

● It's US Gold's playable demo: That's Chip on the left-hand side and all the other blocks make up his challenge (hence the title)!

CONTROLS
A joystick plugged into a Sinclair or Cursor interface should do the trick, or use the cursor keys themselves: **8**/down, **9**/up, **6**/left, **7**/right, **0**/fire.

SUPER BRAT

● Brush up your service for Wimbledon with Atlantis's tennis game!

What a racquet! Haw! Haw! Get into the springtime sport of tennis with *Super Brat*! Feel the excitement as the crowd roar with applause as you serve an Ace against the Number One seed. But watch out for those eagle-eyed linesmen! 'Out?! You cannot be serious!!'

When *Super Brat*'s loaded, follow the on-screen instructions to begin play. If you want to change the game options, press H (during your turn to serve) and follow the prompts on the scoreboard. When you're in a serving position, press and release P to toss the ball into the air, and P again to swing your racquet and take a swipe at the ball. Keys 1 and 2 move your player left and right respectively.

As you strike the ball, your timing controls its direction: hit quickly to aim left and hit slowly to aim right. Beware — hitting the ball too soon or too late results in the ball going into the net.

Once the ball is in play, your position needs to be accurate. Your racquet should be in line with the direction of the ball, before pressing P to hit it. If you're out of position you'll hit the ball into the net or miss it completely. The direction of the ball is again controlled by your timing. Remember: a quick reaction for left and a delayed reaction for right.

WHAT? YOU DON'T KNOW THE RULES OF TENNIS?
It's very easy! All you do is scoff loads of strawberries and cream, hit a ball around a bit and then swear at the umpire. Oh, and you need to be German or Swedish or something, because British players can't win. Apart from that, here are the rest of the rules and regulations, based on those recognised by the **Lawn Tennis Association**...

A match consists of sets, games and points.Points are awarded to players when their opponentfails to play the ball correctly — by missing the ball,hitting it out of court/into the net, or if the service is faulty. Players are allowed two serves to introduce he ball into play. If the first serve is faulty then n points are awarded and a second serve is alowed.

The service court is divided into left and ght halves by a central service line. A player mut serve from the right side for the first point ard then alternate left, right after each point. Serving rom the wrong side is called a Foot Fault and theserve is declared faulty. A Foot Fault is also declard if a player stands within the baseline of the cour when serving (the computer shows Baseline whenthis occurs).

The ball must be served into the diagonaly opposite service court otherwise the ball is called Out and the serve declared faulty. Both players take turns to serve, alternating after each game.

Once the ball is successfully introduced into play it may be hit in any direction providing it does not make its first bounce beyond the baselines or outside the inner tramlines of the singles cort, otherwise the ball is declared Out and points awarded accordingly. Faults and other information is displayed on the scoreboard.

Scoring
Zero points is shown as Love. The first point is

GO WILD!

No ugly wart-nose is gonna make a monkey out of me! But that's just what that witch has done - one minute I'm the mighty Toki and the next I'm having breakfast delousing my armpits, I can't walk a step without tripping over my knuckles and, oh, there's an overhanging vine - time to swing out sister! But my broken heart is going ape. My beloved Miho (I can't wait to share a banana with her) has been kidnapped and somehow I've got to regain my manhood - until then I'm just swingin' in the rain!
The arcade sensation by Fabtek Inc. is now available for your micro.

ocean

SPECTRUM . AMSTRAD CARTRIDGE
COMMODORE CARTRIDGE
ATARI ST . AMIGA

OCEAN SOFTWARE LTD, 6 CENTRAL STREET, MANCHESTER M2 5NS.
TEL: 061-832 6633, FAX 061-834 0650

DO YOU WANT A FREE OCEAN GAME?!!

Subscribe to CRASH and get an Ocean game for zero pence!

Trudging down the newsagents isn't a fun-packed activity, is it? You never know what might happen. It might rain or something. So, save that endless hassle by joining the postal revolution that's sweeping the nation, ie, taking out a 12-month subscription to Britain's brightest, breeziest Speccy mag: **CRASH**! You'll never need to go the newsagents again!

Not only will **CRASH** be shoved through your letterbox every month but (and here's the good bit) we'll throw in an **Ocean** game, of your choice, absolutely **FREE**! Yippee! Check out the prices! Check out the games! Empty your piggy bank! Fill in the order form and stroll off to the post box!

GOING CHEAP!
12-month subscription:
MAINLAND UK: £18 (a snip!)
EUROPE: £24
OUTSIDE EUROPE: £38 (AIRMAIL)

THE GAMES!
ROBOCOP 2 ■ 128K
NAVY SEALS ■ 128K
BATTLE COMMAND ■ 128K
TOTAL RECALL ■ 128K
NARC ■ 128K
MIDNIGHT RESISTANCE ■ 48K/128K
SHADOW WARRIORS ■ 48K/128K
PUZZNIC ■ 48K/128K
PLOTTING ■ 48K/128K

NB: If a game hasn't been released by the time your order form arrives, we'll hold on to it until the game's out!

YOU DON'T LIVE IN THE UK?
Don't worry — you can still subscribe to CRASH and get your free Ocean game!
EUROPE: £24.00
OUTSIDE EUROPE (Airmail): £38.00

I would like to subscribe CRASH for 12 issues. I want:

❒ MAINLAND UK SUB £18.00
❒ EUROPE: £24.00
❒ OUTSIDE EUROPE (Airmail): £38.00
The FREE Ocean game I have chosen is ..... on Spectrum cassette

Method of payment (please tick)

❒ VISA ❒ ACCESS ❒ CHEQUE ❒ POSTAL ORDER

Credit Card Number.....
Expiry Date.....

Signature.....

NAME.....
ADDRESS.....
.....POSTCODE.....

Make cheques and postal orders payable to CRASH Ltd. Send this form, with payment, to: NEWSFIELD, CRASH SUBSCRIPTIONS, LUDLOW, SHROPSHIRE SY8 1JW. Subscriptions will begin with the first available issue.

GAME thrills

shown 15, the second 30, the third 40 and the next point wins one Game — unless both players have scored 3 points (40 all) when the score becomes Deuce. The first player to score after a deuce has the Advantage. If the same player wins the following point, they win the game. Otherwise, the score returns to deuce and a two-point lead is again needed.

The first player to win six games scores one Set, providing they have at least a two-game lead, otherwise a further game is played. If the score reaches six games each then a Tie Break is introduced. In *Super Brat*, this consists of playing one additional game and the player whose turn it is to serve has service throughout.

Both players' scores are displayed on-screen as follows: Points, Games, Sets. Your score always appears above that of your opponent's. *Super Brat* has three levels of difficulty: the British, the European and the World Finals. Only after successfully completing each final can you be entered for the next. Are you good enough to become the number one seed?!

● Making a racquet on your screens, it's *Super Brat*!

CHIRON

● A blasting arcade romp by Lee Briggs!

Shoot-'em-ups — doncha just love 'em?! They are, indeed, completely fab! And it's ablasting-we-will-go with this spiffy scroller from programmer Lee Briggs (more of him later) which takes you deep inside a heavily armed alien defence base! Yikes!

While on a routine trip, your craft received what it interpreted as a distress signal from a nearby asteroid, Chiron. In response, you set a course towards Chiron on a rescue mission but as you approached, an alien attack fleet appeared. Your small, unarmed craft stood little chance of survival and after taking a few hits crash-landed on Chiron.

Far from being a deserted asteroid, Chiron hides an alien military base in its deep caverns. Realising you'd soon be under attack, you grab what weapons you can and run towards a nearby map of the complex to see what escape route there is, if any. As the alien guards are alerted to your presence, you just have time to see an emergency escape craft at the far end of the base. But that's a long way off...

The long, vertically-scrolling passageways of Chiron's caverns are your battleground. Five levels stand between you and the escape craft, and each is swarming with armed guards. No time for mucking about — each level has to be completed within a set time limit, displayed on the right-hand side of the playing area. It's a dangerous mission so it's just as well you're equipped with...

■ **SHIELD** Your shield can take several hits before running out of energy and so ending the game. Remaining shield energy is shown as a bar on the left-hand side of the playing area.

■ **GUN** Holding up to 100 rounds of ammo, your gun has rapid fire but limited range. Enemy guards can be eliminated with its deadly bolts but it cannot penetrate scenery or other alien defence systems.

■ **BOMBS** Scatter bombs destroy all enemies within a set radius. You can hold up to 20 at a time but use them sparingly.

To fire the gun, press fire with a direction held down. To detonate a bomb, stand still and press fire.

ICONS
Five icons lie on the floor and are activated by standing on top of one and pressing fire:

COMING SOON...

© 1991 Mirrorsoft Ltd © 1990 UCS & Amblin.

IMAGE WORKS, Irwin House, 118 Southwark Street, London SE1 0SW Tel: 071-928 1454 Fax: 071-583 3494

GAME thrills

● **Alien blasting larks, ahoy! It's *Chiron* (let's hope he makes it to the bomb icon in time, eh thrill seekers?)**

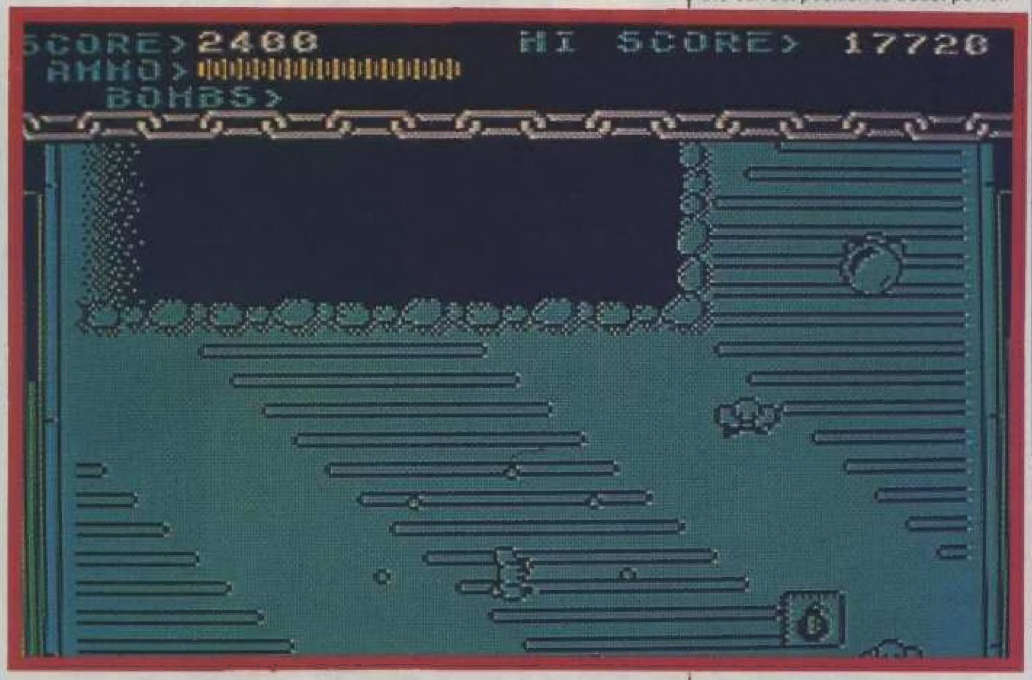

This activates a sub-game which either increases or decreases shield energy. Stop the moving arrows in the correct position to boost power.

Further into the game the moving arrows increase in speed.

Boosts ammo supply to maximum amount.

Boosts bomb supply to maximum amount.

Reveals a map of your immediate area.

This is the Smart Bomb and destroys all enemies on screen! Hurrah!

CONTROLS

Inflict major alien death using keyboard controls, which are: **O**/left, **P**/right, **S**/up, **X**/down, and **SPACE**/fire; or plug a 'stick into a Kempston, Sinclair or Cursor interface!

WHO IS LEE BRIGGS?!

Lee comes from Basildon in Essex and he's a full-time programmer! He wrote *Chiron* a while back but it didn't make it into the shops because few software houses wanted to publish original Speccy product (boo! hiss!). Lee currently does a lot of conversion work for **D&H Games** and **Players**, taking 8-bit games and reprogramming them for the swank 16-bit machines.

So, where's his photie? Lee says 'There's no photo of me due to me having developed a case of terminal camera shyness at the age of six months! Despite the fact that some people say I haven't changed a bit since then! I don't really think that the few early photographs show my best side! Erm... sorry!'

POKEMANIA!

There are plenty of tips on tape this month! Find out what **Graham 'Turbo' Mason** has lined up for you this month in **DJ Nicko's Tips**, beginning on page **35**!

BENTLEYS

251 NEWCASTLE STREET
BURSLEM,
STOKE ON TRENT,
STAFFS,
ST6 3QW
TEL: (0782) 810485

5 FREE GAMES
WITH EVERY REPAIR (TAPE ONLY)

REPAIRS

48K SPECTRUM &
128K SPECTRUM £22.00
EXCLUDING DISK DRIVE AND TAPE ASSEMBLY

SPARES

48K KEYBOARD MEMBRANE.....£5.50
48K+ KEYBOARD MEMBRANE...£7.50
48K POWER SUPPLY £10.00

ALL PRICES INCLUDE VAT AND RETURN (INSURED) POST AND PACKAGING

24hrs Repairs

DON'T FORGET! YOUR GAME COULD BE ON THE CRASH POWERTAPE!

(And earn you a bit of dosh!)

Instant fame could be yours if you've written a Speccy game that's up to Powertape standard. Yes, were on the hunt for the best games from the creative talents of CRASH readers. There've been loads of excellent games that have appeared on the tape over the past few months — classics such as *Egghead 2*, *Shuriken*, *Talking Hedz*, *Solaris* and many, many more! Breaking into the glamourous world ('hem 'hem) of Speccy publishing couldn't be easier! Just send us your game on cassette or disk, with a letter explaining the gameplay, and if it passes the reviewers' tests we'll put it on the Powertape! The address is: NEWSFIELD, CRASH POWERTAPE DEPT, LUDLOW, SHROPSHIRE SY8 1JW. Don't forget to include the Powertape form — see page 21 of this issue — without one we won't even sniff your entry!

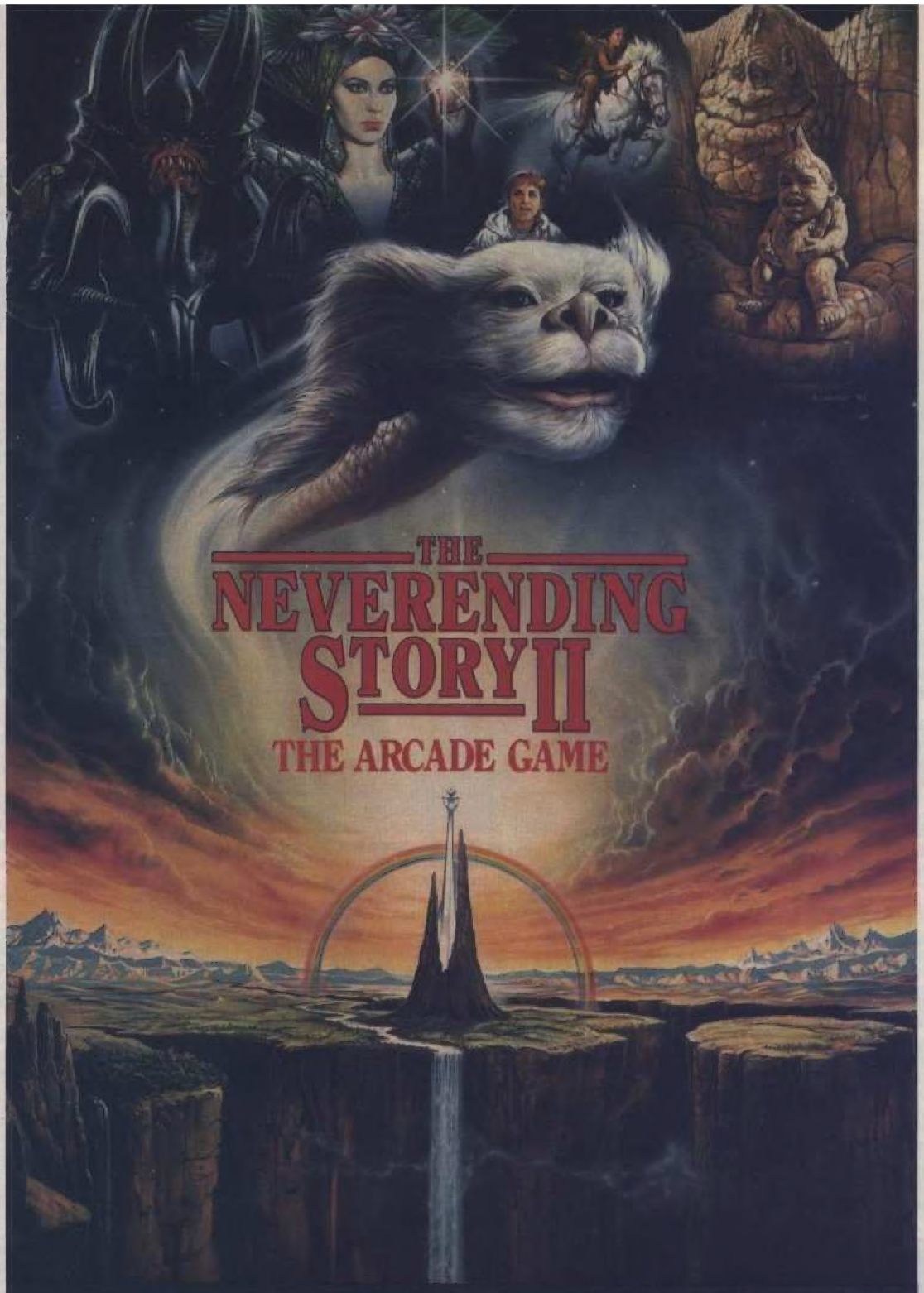

LINEL

PRESENTS

Soon on your screen for: Amiga, Atari ST
PC (VGA, EGA, CGA and Hercules)
C64, Spectrum and Amstrad.

EIN
CINEVOX
RELEASE

(c) 1989 Warner Bros. all rights reserved.

WARNER BROS.

LINEL
24A WHITE PIT LANE
FLACKWELL HEATH
NR HIGH WYCOMBE
BUCKINGHAMSHIRE HP10 9HR
TEL. 06285 31 244
FAX. 06285 30 875

previews

SAY BWAH!!

He's back... to protect the innocent? No, no, that's not right. Erm... The man with the pac is back? Not bad. He's a hero in a half-shell? More like a half-hero out of his nut shell.

Oh, hello viewers. How do you announce that the universe's biggest loony-turned-adventurer is about to star in his third Speccy game? Yes, Jetman bumbles onto the Speccy gaming scene in April in a brand new arcade game called *Solar Jetman: Hunt for the Golden Warpship*! Yayy!

It's been a fair old while since **Jetman** last appeared on the Speccy. It must be (oooh!) getting on for about seven years. The last game was *Lunar Jetman* and that was way back in 1983! If you hold on a tick I'll pop off to the attic and see what can be discovered... (tick).

Cough! Splutter! Hack hack! Sheesh, it's bloomin' dusty up there but here it is! Yup, an Issue one — *Issue one!!* — of **CRASH**, and there lurking on page 88 is *Lunar Jetman*: the review. Well, it appears ye olde reviewers liked it heaps.

Check this out: 99% graphics rating!! 100% Value For Money! And an overall score of 95%! Berlimey, it would have been the first **CRASH Smash** (except they weren't invented until Issue four!).

So, what the blinking-flip has the Loon been up to for the past seven years? Well, apart from his monthly foray into unknown silliness in the **CRASH** cartoon strip, he's been at home with his creators at the games development house of **Rare** (publishers of the acclaimed **Ultimate** label), where they stuck him on the Nintendo console! And that's where *Solar Jetman* originates from.

Solar Jetman, on the Nintendo, has just appeared and is doing wonderfully, so it only seemed right for some lucky software house to snap up the conversion rights and bung it on the Speccy (which is, after all, **Jetman**'s real home, since that's where he began life in his first game, *Jetpac*). And the house with its name on the game is **Storm**! So, what say we pay them a visit and check out the game? Hokay?

HENCE THE TITLE!

The game: **Jetman** bombs around a solar system of 12 planets hunting for bits of the fabled Golden Warpship. Why's he doing this? Knowing **Jetman**, he's after making a quick buck. Y'see, should he find all the bits of the Warpship and glue 'em back together, it'll make him fabulously wealthy so he can retire and never have to worry about Teenage Mutant Headbanging Budgies and the Eye of Oktup ever again.

Solar Jetman gives our hero a new toy to play with: a Jetpod. It's like a mini-space ship which he launches into an unknown solar system from his mother ship. He's still got his Jetpac, too. There's one piece of the Warpship on each of the 12 planets, but exactly where it is is anyone's guess: So off we go!

Solar Jetman's gameplay may be familiar to you — it's a bit like the old *Gravitar* arcade machines or the **Firebird** game, *Thrust*. You don't know 'em? Oh dear. It's a bit like this, really: The planet's dangerously hilly landscape is viewed side-on and scrolls multi-directionally. Then you've got your ship, in this case the Jetpod, which you have to guide safely over hills and valleys while picking up objects from the planet's surface and deep caverns.

Sounds easy, eh? That's because I haven't mentioned the gravity. Gravity's this wonderful thing which makes things fall. Oh, you knew that. Each planet has its own gravitational force so if you're not using the Jetpod's back thrusters it'll just go plop into the landscape.

● **This is him — the Jetman sprite! Tiny, isn't he?**

Controlling the Jetpod can be a tricky business: it can be spun clockwise or anti-clockwise until it's facing the direction you want to travel. Then engage the rear thrusters to accelerate. But woah, what's this?! There ain't no brakes on this doo-hickey ship! Yeeek The Jetpod's inertia keeps it moving until you spin in another direction and thrust off! Bump into the rocky walls and the Jetpod crashes, leaving **Jetman** out and about with only his suit and Jetpac to protect him! Head back to the mother ship to pick up another one of the three available Jetpods because if **Jetman** collides with the walls it's certain death!

JETMAN GOES SHOPPING

As if keeping control of the ship isn't enough hassle, don't forget **Jetman** has to collect things from each planet's surface and the underground cavern mazes. **Jetman** lowers a grappling hook from the pod which grabs an object. The object then has to be flown safely back to the mothership.

All the goodies are worth money and can be cashed in at Interstella shops. Conveniently, the shops also sell loads of bolt-ons to make the Jetpod super powered! On offer are momentum killers (which stops the inertia), gravity killers (keeps the pod afloat), shields and super shields (to protect the pod from the hazardous walls), maps (so you know where you're going) and an impressive range of armoury.

There are hordes of beasts which can wreck **Jetman**'s quest and each planet boasts a range of gun emplacments. A bit of nifty trigger work on the both the pod's laser cannon and the special weapons key is required!

Solar Jetman is a very, very, very big game so mapping each planet is essential. So, it looks like it's going to be a bit of a toughie to play. But, what's it like to program?

Let's ask the man in the know, Speccy programmer **Tony Williams**: 'It's a damn difficult game to convert from the Nintendo to the Spectrum. It's all the movement: there's the landscape's scrolling, the pod's movement, the aliens' movement, not to mention weaponry flying all over the place; it's tricky to keep the speed up. Because there's so much going on in the game, it'll be 128K only. The

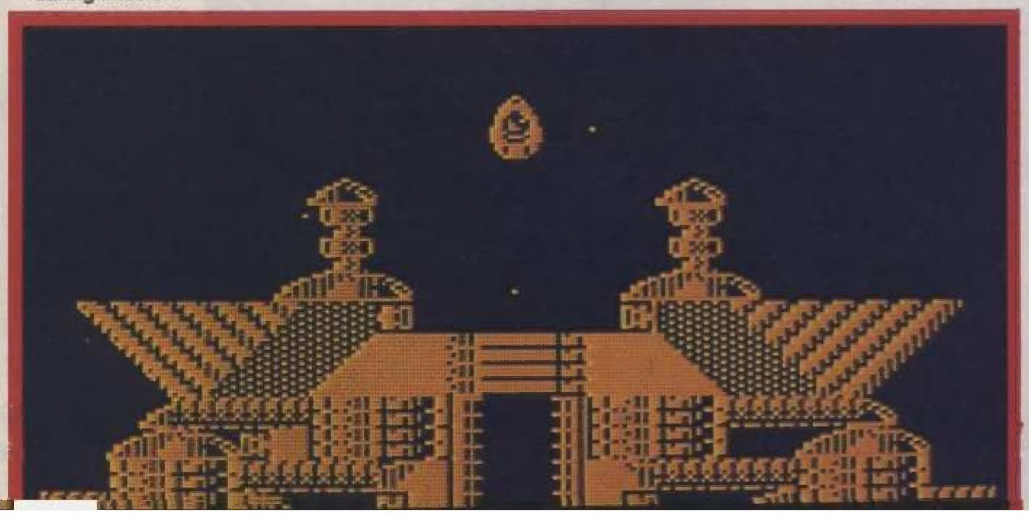

● **Take off! Jetman leaves his mother ship, safely encased in his Jetpod, as he sets off for another daring mission!**

● **Jetman's picked up a diamond and he's not letting no nasty alien take it from him, hence the cannon fire!**

project was started with a 48K game in mind but it wouldn't have done it justice. Even with 128K to play with, there'll be a few multi-loads!'

And the final word has to go to the man himself. What do you reckon to all this fuss, then, Jettie?

'Hoh! Wha' me? Wo! I yam Jetman, hero of this here game an' I get my ol' bang-stick and yam goin'blast them aliens till they go 'Ack!' and 'Bwah!'.Hoh?I yam on the cover? Fwee! I yam a star! L'kout planet Earth!!!'

Ahem. Yes, very good. As I said, *Solar Jetman: Hunt for the Golden Warpship* out in April from **Storm Software**.

Richard Eddy

● **Cor! Jetman's found a... erm, he's found something and it might be valuable! (Why not pop it along to the Antiques Roadshow? — Ed)**

PREVIEW

MAGIC, MONSTERS & MAYHEM!!

● Not at all sure what foes I've come up against here. They look a bit like dancing pixies, don't they?

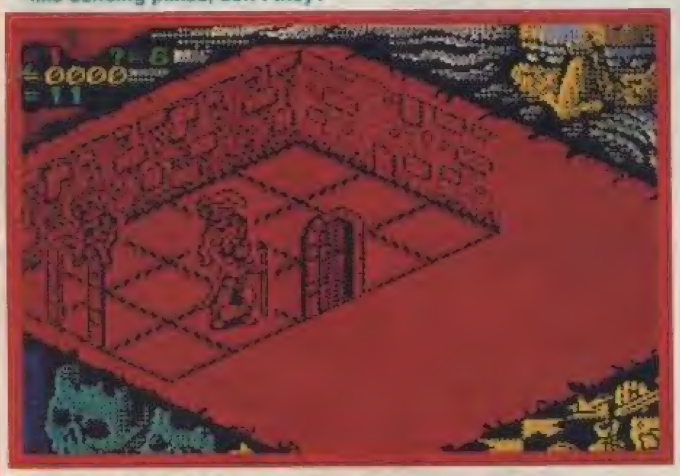

High adventure in a world of magic is the theme for Gremlin's next Speccy game — it's *HeroQuest*, a fantasy adventure where you become an aspiring hero destined to overthrow the forces of darkness! 'It all sounds a bit dangerous to me' pipes reluctant hero RICHARD EDDY!

It's a cold, dark January afternoon, the rain is lashing down outside and the river (which runs along the bottom of the **CRASH** office) is about to burst its banks, flooding the mail order department and sending Jiffy bag supremo Aunt Aggie downstream. The last thing on anyone's mind is becoming a hero, trudging around dungeons waving swords at the forces of evil — calling out the lifeboats would be more the order of the day.

And then software house **Gremlin** arrives on the **CRASH** doorstep. No, not all of them. Just **Gremlin**'s (rather soggy) PR chap ***Ian Richardson***, proffering a *HeroQuest* demo disk. 'It's great, this is' says he, coming inside, raindrops dripping off his jacket and onto the +3. Oh dear.

SO, WHAT IS *HEROQUEST*?

HeroQuest began life as a fantasy board game, which captured the nation's roleplaying hearts. In fact, it's so successful it was the best-selling new board game of 1989! It's an absorbing game where elves, wizards, barbarians and dwarves do battle with dark forces in search of hidden treasure. Judging from the results of the *Crashtionnaire*, *HeroQuest* is a popular game — quite a few of you voted it your Number One hobby (after playing Speccy games, of course)!

Opening the board game's box is an experience — it's packed with plastic miniature figures of nasty creatures, books, playing pieces, cards, dice and the board itself.

The board is large floorplan of a dark stronghold with 22 rooms and winding passages. Following the rule book, you construct different adventure scenarios; stick a few doors here, a table there and evil creatures everywhere!

Pressing all the plastic and cardboard playing pieces out of their frames and sticking the whole thing together can take ages! Which is why a computer version of *HeroQuest* is such a spiffy notion! Just load up the game and you're away — straight into high adventure in a world of magic (as they say).

The whole idea of *HeroQuest* is to achieve the celebrated status of a brave hero, which is quite handy if you fancy marrying any princesses you may bump into. Though what princess would want to marry any of the four characters you can control? There's a hulking great **barbarian**, bulging muscles and sporting a not-very-chic tigerskin loincloth; a warrior **dwarf**, who could pass himself off as a member of **ZZ Top** with his long frizzy white beard; an **elf**, with ears like **Mr Spock**'s; and a **wizard**, who I won't say anything mean about as wizards have a nasty habit of turning people into frogs.

Each of these characters have their own strengths and weaknesses. Like the board game, *HeroQuest* on the Speccy can be played with up to four players at once, each taking turns to enter their quest.

TREASURE HUNTING

So what do you actually do? Basically, you explore sets of rooms hunting for treasure, hopefully bumping off a few minions of the dark and completing a set objective.

If you choose to play the wizard or elf, you can select a few magic spells to take with you. The wizard can pick three sets of three spells from the categories of Air, Fire, Earth and Water, and the elf can choose one set of three; the barbarian and dwarf can't have any, because they're not magical (bah!).

Now, on to the quests... Any of 14 different quests can be chosen and each one poses a unique set of problems to overcome. None of the quests use the full set of 22 rooms, just a selection of them, with doors and other scenery appearing in different places.

At the top of the list is The Maze, an introductory quest. Known as The Trial in the board game, it's simple enough. You can only move and attack the evil creatures which block your path. The objective is simply to find the exit. Solve that and you're on your way to becoming a hero!

As you'll have noticed from the screenshots, rooms and passageways are shown in isometric 3D. It's not a diagonally-scrolling affair but a flip-screen thingy, where, as you enter a doorway or go further down a passageway, the scenery changes and you find your character in a new

● Don't think much of the purple decor, and those piles of rocks make it difficult to move around

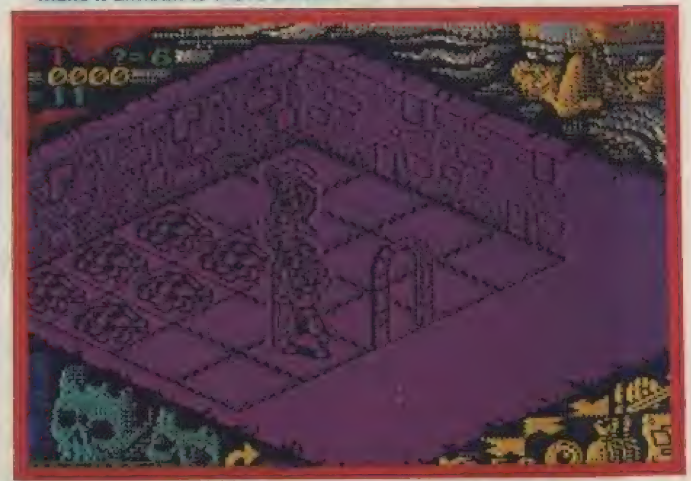

location. What you actually move in the game is an arrow cursor — whizz it about and select things from the collection of icons displayed at the bottom right-hand side of the screen.

There are four directional movements. Each time you select one of these your character takes one pace in the direction selected. Other icons include: **Key**, which unlocks things; **Search**, which reveals whether there are any traps, treasures or secret doors in your present location — though you can't Search if there's a monster attacking you!; **Potions** and **Weapons**, to select something to defend yourself with; **Map**, to display an overhead view of the playing area, showing the locations of monsters, doors and objects that you've already discovered; and **Use Weapon** — which helps you kill things!

As you progress down the lists of quests, your objective becomes more involved and the monsters you face become more plentiful. You may be off rescuing Sir Ragnor from the clutches of Ulag the Orc Warlord, entering the Bastion of Chaos and going on a massive orc killing spree, or recovering an ancient weapon called the Spirit Blade — the only weapon believed to be able to defeat the ultimate evil Witch Lord, who appears in the final quest. Whether it can or not is something you'll have to play the game to find out!

There are a veritable horde of evil creatures eager for your character's blood (for a complete rundown see the **Hit List** box), so what have you got for defence? Well, the Wiz and the Elf have their spells but other, more traditional, weapons can be found or bought.

If you're lucky enough to find a chest that isn't booby-trapped, your character may discover a weapon. This doesn't happen often — the best way to build up a personal armoury is to buy weapons.

Each character collects a sum of gold coins as a reward for successfully completed a quest. With this he can pop into a shop and, with the right amount of dosh, buy an item from this selection: staff, short sword, broad sword, battle axe, crossbow, hand axe, spear, shield, helmet, chainmail and a full suit of armour. Prices range from 100 gold coins for the staff to 850 for the armour — and they don't have January sales in this place!

And that's about it! Get spooked out with *HeroQuest* when it's released at Easter and don't miss next month's review and playable demo on the Powertape! Cool!

● Yeeeeeeek! An orc (I think)! It's just one surprise after another in *HeroQuest*

● There's a treasure box in this room, but I've just called up the Search scroll and obscured it from view. Pah!

HIT LIST

Meet the gang 'cos the spooks are here, the spooks to entertain you! (Do-do-do!) With music and laughter, to help you on your way, they'll be raising the rafters with a hey, hey, hey— (SNIP! You're fired! —Ed)

◇ **Goblins**
Small, cruel green-skinned creatures — dangerous foes. Orcs enslaved many goblin tribes so the two are now found together.

✦ **Orcs**
Much larger and more powerful than goblins, orcs delight in cruelty and slaughter!

◇ **Fimir**
Even stronger than orcs, the fimir are one-eyed, lizard-like creatures and are often found leading bands of orcs and goblins.

✦ **Skeletons**
Slow but relentless, skeletons form the backbone of the Undead Army. (Ho ho!)

◇ **Zombies**
Like skeletons, only with a bit more flesh. Their movement is awkward and they pong.

✦ **Mummies**
Controlled by a greater magical force than zombies, the mummies are very hard to overcome in single-handed combat.

◇ **Gargoyles**
Produced by Chaos magic, the gargoyles' stone skin makes them very hard to wound in combat.

✦ **Chaos Warriors**
These are men who have become evil warriors. Always heavily armed, Chaos Warriors strike fear into all but the very bravest (and the foolish, for that matter)!

PREVIEWS

Pop! TV! Film! Fashion! You won't find any of that rubbish here 'cos we're about to look at a few games coming soon!

DEEP PUZZLING

● WELLTRIS

Wells are funny things, aren't they viewers? A bit spooky too — riddled with folklore they are. Chuck a coin down a well and make a wish is the old saying. Here's the new saying: chuck a geometric shape down a well and get a high score! Doesn't quite have the same ring about it, but it's true, as you can soon discover in **Infogrames'** weirdo puzzle game, *Welltris*.

Welltris is the follow-up to *Tetris*, one of the most addictive puzzle games ever, and was created by Russian programmer **Alexey Pajitnov**, who's also a grand mathematician of the Soviet Academy of Sciences. Cor!

So, what's it all about? Well (ho ho!), you're looking down a square well so the four side walls and bottom floor can be seen. The objective is to manipulate the many different geometric shapes which fall down the well's walls, so when they reach the floor they fit neatly amongst the shapes already at the bottom.

It sounds simple enough, which obviously means it's incredibly tricky to play! And it is! You'll be cursing as the shapes plunge to the floor before you've positioned them correctly, or try to squeeze a four-piece shape into a three-piece hole! Should a fatal mistake be made, one of the walls becomes a no-go area until other shapes have been successfully placed.

With three levels of difficulty and different game speeds, *Welltris* should have you shouting rude words at your Speccy any time now — review next ish.

● Yikes! One wall has just been wiped-out! It's **Infogrames'** puzzler

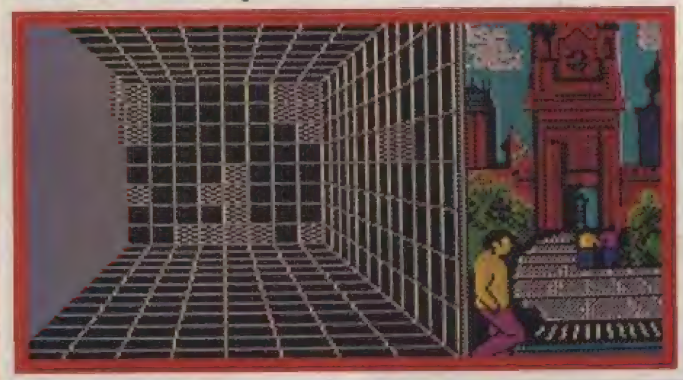

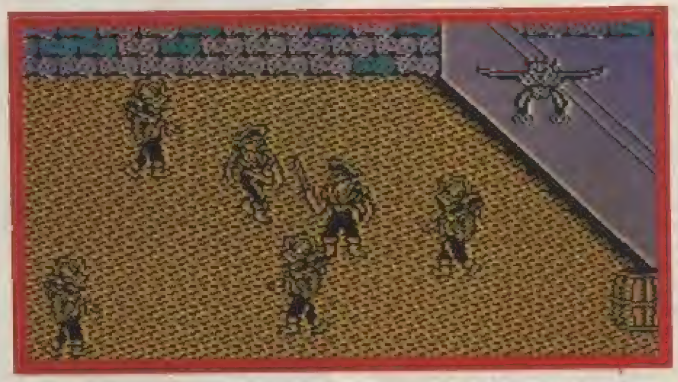

● Pirates everywhere in *Skull & Crossbones*. You control the fellow in the middle with the big weapon (lucky blighter!)

PASS THE RUM, MATEY

● SKULL & CROSSBONES

Yo-ho-ho and a bottle of rum! Avast there, me hearties! Hoist the main sail (and mind your head on the boom while you're at it)! Pirates off the starboard bow! Yikes! So there are! Blimey! It's all happening here, isn't it?

We're mucking about on *Skull & Crossbones*, the next game to appear on **Domark's Tengen** label. It's a swashbuckling fight against evil pirates in the battle for food, drink, booty and revenge. Set in the time when galleons ruled the oceans, there are eight levels of beat-'em-up action taking place on pirate ships, in Spanish castles, on beaches, into the Far East and in dark, dank caves which hide huge amounts of treasure.

Use your strong sword to perform a variety of attacking moves against the many attackers and learn tactics as you go — swinging on ropes is a good one for a quick getaway!

At the end of each level is a major enemy: use cunning to overthrow Medusa, use all your strength to defeat the evil wizard! It all sounds wonderfully heroic so brush up on your Errol Flynn impressions in time for the game's release this Easter.

● Here we are in the first level of *Robozone*. You control the big green thing, as opposed to the smaller green things (You're fired! —Ed)

GOODBYE EARTH!

● ROBOZONE

Are you Green? (No, I'm sort of pink-ish, really — Ed) No, no, no! Y'know — *Green*. Are you the sort of person to recycle things, worry about the ozone layer and pollution? Pity, really. Because, according to **Imageworks'** next game, *Robozone*, all your efforts aren't worth a jot.

The Earth is so polluted that no human can survive, so we've all been locked away until it's safe to come out. Protecting the Earth's cities is a squad of **Wolverine** robots (looking ever-so-slightly like the *Star Wars* Walkers), who keep everything ticking over until the pollution has subsided. But then, from nowhere, come an evil attacking troop of robots called the **Pollutants** who wrecked cities, scavenged all the metal they could find, then destroyed all the Wolverines in sight. Only one Wolverine remains, and that's you.

So, there you are. A Wolverine robot, stomping around the playing area. The game promises to be an exciting, action-packed shoot-'em-up. It's set in New York and your quest involves travelling through three levels, overthrowing the Pollutants as you go.

Level one is a huge stomp-about-and-blast affair on a grand scale, viewed from the side. Level two is 3D section where you scamper down the alleyways blasting Pollutants, viewed from just behind the Wolverine. A huge horizontally-scrolling shoot-'em-up forms the action plan for the third level as the Wolverine takes to the air, blasting enemies and their defence systems. This level looks like a rollicking good blast and the other two are looking pretty neat, too. *Robozone* hits the streets very soon (*kerr-lunk*!).

RETURN THE COUPON FOR FREE COLOUR BROCHURES!

NEW! - AMIGA PACK

Commodore A500 Flight Of Fantasy

£399 INC VAT

A500 BATMAN PACK

The Commodore A500 Batman Pack must surely rank as one of the most popular computer packs ever! The pack features the **Commodore Amiga 500 computer** with **mouse controller** and **TV modulator**, plus four top software titles. The software includes: **'Batman The Movie'** - Pat Gotham City of the cunning joker, in Ocean's top selling title based on the blockbuster Batman film; **New Zealand Story** - high quality conversion of the leading arcade game; **Interceptor** - Dogfight with two F-16's in this leading flight simulator; **Deluxe Paint II** - top quality Amiga graphics package which set the standard for others to follow. Return the coupon for further details.

PACK INCLUDES:

A500 Computer & Mouse	£399.99
A520 TV Modulator	£24.99
Batman The Movie	£24.95
New Zealand Story	£24.95
Intercepter	£24.95
Deluxe Paint II	£49.95
TOTAL RRP:	£549.78
Less Pack Saving:	£150.78
PACK PRICE:	**£399.00**

£399 INC VAT

AMIGA 2000

For the more serious or professional applications user, Commodore have a selection of systems based around the dependable Amiga 2000, at prices from £1295 +VAT. The A2000 features a full 1Mb RAM (expandable to 9Mb) 9 system expansion slots, plus IBM compatibility with the use of PC-XT or PC-AT bridgeboards. Complete and return the coupon, putting a tick in the A2000 box, for details of A2000 computer systems.

£1295 +VAT= £1489.25

FLIGHT OF FANTASY

Flight of Fantasy is the very latest Amiga 500 pack from Commodore, featuring BRAND NEW software releases, to make this the most spectacular A500 pack ever! The pack features the Amiga 500 computer with mouse controller and TV modulator, as well as four top software titles. These include the following:

DELUXE PAINT II

The high quality graphics program that set the standard for other Amiga art packages. Deluxe Paint II includes powerful easy to use tools that bring out the artist in you. Create masterpiece presentations, 3D perspectives or fun doodles.

ESCAPE ROBOT MONSTERS

Here's something completely different - a science fiction story with comic book style graphics. Our heroes Jake and Duke are on the Planet X rescuing Humans who have been captured by the Robot Monsters and forced to create an evil Robot Army to DESTROY EARTH! Jake and Duke fight their way through hordes of evil Robots to help the Humans escape.

RAINBOW ISLANDS

Step on your magic shoes practise throwing a rainbow and you're ready to go island hopping. From the island of Doh to Monster Island, you will encounter Doh himself, swinging insects, lethal combat machines, mechanical assailants, the formidable beings of legend and folklore. Finally enter the world of darkness and its inhabitants.

F29 RETALIATOR

The ultimate in flight simulation with a choice of two aircraft and four battle environments with dozens of different tactical missions. Aerial combat, strategic bombing, interactive ground based battles, swapping scenery ... the list of features is endless. Real time cockpit displays, including 'true radar' enhance the realistic feel of this stunning simulation.

PACK INCLUDES:

A500 Computer & Mouse	£399.99
A520 TV Modulator	£24.99
Deluxe Paint II	£49.95
Escape/Robot Monsters	£19.99
Rainbow Islands	£24.95
F29 Retaliator	£24.95
TOTAL RRP:	£544.82
Less Pack Saving:	£145.82
PACK PRICE:	**£399.00**

£399 INC VAT

FOR FURTHER DETAILS OF THE AMIGA RANGE, COMPLETE THE COUPON AND RETURN IT TO SILICA SHOP
THE UK's No1 AMIGA SPECIALISTS

SILICA SHOP OFFER YOU

FREE OVERNIGHT COURIER DELIVERY: On all hardware orders shipped in the UK.
TECHNICAL SUPPORT HELPLINE: Team of Amiga technical experts at your service.
PRICE MATCH: We normally match competitors on a "Same product - Same price" basis.
ESTABLISHED 12 YEARS: Proven track record in professional computer sales.
£13M TURNOVER (with 60 staff!): Solid and reliable with maintained growth.
BUSINESS/EDUCATION/GOVERNMENT: Volume discounts available for large orders.
SHOWROOMS: Demonstration and training facilities at our London & Sidcup branches.
THE FULL STOCK RANGE: All of your Amiga requirements from one supplier.
FREE CATALOGUES: Will be mailed to you with offers and software/peripheral details.
PAYMENT: By cash, cheque and all major credit cards.
CREDIT PAYMENT TERMS: Silica are licensed credit brokers - return coupon for details.

Before you decide when to buy your new Amiga computer, we suggest you think very carefully about WHERE you buy it. Consider what it will be like a few months after buying your Amiga, when you may require additional peripherals or software, or help and advice with your new purchase. And will the company you buy from contact you with details of new products? At Silica Shop, we ensure that you will have nothing to worry about. Silica have been established for over 12 years, and have an annual turnover of £13 million. With our unrivalled experience and expertise, we can now claim to meet our customers requirements with an understanding which is second to none. But don't just take our word for it. Complete and return the coupon now for our latest Free literature and begin to experience the "Silica Shop Service".

RETURN THE COUPON NOW FOR FREE BROCHURES

SILICA SHOP

MAIL ORDER: 1-4 The Mews, Hatherley Rd, Sidcup, Kent, DA14 4DX **Tel: 081-309 1111**
Order Lines Open: Mon-Sat 9.00am-6.00pm No Late Night Opening Fax No: 081-308 0608

LONDON SHOP: 52 Tottenham Court Road, London, W1P 0BA **Tel: 071-580 4000**
Opening Hours: Mon-Sat 9.30am-6.00pm Late Night: Thursday until 8pm Fax No: 071-323 4737

SIDCUP SHOP: 1-4 The Mews, Hatherley Rd, Sidcup, Kent, DA14 4DX **Tel: 081-302 8811**
Opening Hours: Mon-Sat 9.00am-5.30pm Late Night: Friday until 7pm Fax No: 081-309 0017

BUSINESS/EDUCATION: 1-4 The Mews, Hatherley Rd, Sidcup, Kent, DA14 4DX **Tel: 081-308 0888**
Order Lines Open: Mon-Fri 9.00am-6.00pm Closed on Saturdays Fax No: 081-308 0608

To: Silica Systems Ltd, Dept CRASH-039132, 1-4 The Mews, Hatherley Rd, Sidcup, Kent, DA14 4DX

PLEASE SEND INFORMATION ON THE AMIGA

Mr/Mrs/Ms: ..... Initials: ..... Surname: .....

Address: .....

.....

.....

Postcode: ..... Tel: .....

Which computer(s), if any, do you own? ..... A2000 ☐

E&OE - Advertised prices and specifications may change - please return the coupon for the latest information.

ATOMIC BLAST

● ATOMIC ROBOKID

We've told you about this one before, haven't we? Only last time (Issue 83) the screenshots didn't arrive in time! They're here now and should be snuggling up to this bit of text (if they're not, somebody's head is gonna roll!). *Atomic Robokid* is probably going to be **Activision**'s last Speccy product ever, but they're going out with a bang because *Atomic Robokid* is a bit of a corking coin-op conversion!

There are 28 levels of action in which Robokid uses his jetpack to fly about the scrolling scenery and his array of collectable weapons to blast through the alien gun turrets, flying aliens and massive end-of-level creatures. Big, bold graphics gives *Atomic Robokid* a good look — discover if the gameplay measures up in the review very soon.

● Point, Turn, Shirk, Stretch... The choice is yours in *3D Construction Kit*

SPECCY DIY

● ...And here's one I made earlier. Lego-like larks in *3D Construction Kit*

● 3D CONSTRUCTION KIT

Hurrah for the graphics system **Freescape**! And indeed, hurrah for all the fabby games it spawned, like *Castle Master* and *Total Eclipse*! But hurrah, hurrah, hurrah for the latest product to use Freescape: *3D Construction Kit* (it's a kit for constructing things in 3D!).

Designed around the Freescape system, which allows players to wander around landscapes displayed in solid, realistic 3D, *3D Construction Kit* should be the ultimate tool for building a virtual reality game. You can create, design and interact with environments of your own liking — it's like building with Lego bricks then exploring what you built!

But publishers **Domark** reckon you can use it for more than simply creating your own Freescape games — it can be used for 3D modelling, visualisations and educational design studies (and having heaps and heaps of fun with!).

Internal libraries provide a range of sound FX and ready-made stand-alone environments for you to combine with your own designs. *3D Construction Kit* will be suitable for all ages: instantly accessible to the beginner but with considerable depth and levels of control for the more advanced user. And there's a free Freescape game included in the package!

3D Construction Kit is out in April and start saving now — it's got a price tag of £24.99.

GO FOR IT!

● EUROPEAN SUPERLEAGUE

What's the toughest job in soccer? Being **Gazza**'s hanky supplier, perhaps? Cleaning the big bath when the players have gone home (urgh)? No, it's none of them. According to **CDS**'s latest game, it's being the manager of a top European club!

European Superleague gives players the chance to experience all the high-powered thrills of taking one of the top Euro clubs to the top of the league. Choose from teams such as AC Milan, Real Madrid, Liverpool, Arsenal, Beyern Munich, PSV Eindhoven and many more.

Thankfully, *European Superleague* isn't a text-only management game from Dullsville. It's all graphicy and icon driven (woo!). Features include multi-level gameplay, up to seven computer opponents, 160 players with individual skills and the choice of short or long seasons. You also have to attend club board meetings, make important and often quick decisions, set training schedules, talk team tactics, and deal with the press and the stubborn, self-opinionated club chairman! *European Superleague* should be scoring a goal in the shops now and we'll have the full review next issue!

● There's very little time to have an affair with your secretary in *European Superleague*

PREVIEWS

Further lack of pop, TV, films and fashion next issue!

SOMEONE HAS STOLEN MY MIND

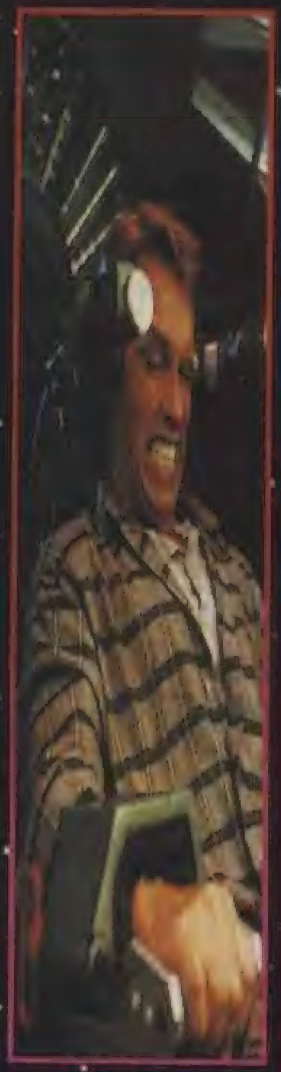

SCHWARZENEGGER

STARS IN THE MOVIE.
NOW YOU STAR IN THE GAME...

TOTAL RECALL

AS DOUG QUAID YOU HAVE BEEN HAUNTED BY RECURRING DREAMS OF ANOTHER LIFE ON MARS. YOU ARE DRAWN TO REKALL INCORPORATED, A UNIQUE TRAVEL SERVICE SPECIALIZING IN IMPLANTING FANTASIES INTO THE MINDS OF THOSE WHO DESIRE TO TURN THEIR DREAMS INTO REALITY.

THE EGO TRIP OF A LIFETIME

EXPERIENCE THE HORROR AS YOUR DREAMS TURN INTO HIDEOUS NIGHTMARES. SUDDENLY YOU'RE EVERY MOVE IS MONITORED BY WOULD-BE ASSASINS. YOU DISCOVER THE SURREAL TRUTH.

YOU'RE NOT YOU - YOU'RE ME

YOU MUST TRAVEL TO MARS TO DISCOVER YOUR TRUE IDENTITY. YOUR MISSION IS NOW A JOURNEY OF NON-STOP ACTION, STRANGE MUTANTS, FUTURISTIC VEHICLES AND A STARTLING ARRAY OF WEAPONRY ALL CAPTURED IN SUPERBLY EXECUTED GRAPHICS AND A GAME-PLAY THAT COMPLIMENTS THE SUCCESS OF THE

YEAR'S TOP MOVIE

A NIGHTMARE JOURNEY INTO THE 21ST CENTURY

© 1990 CAROLCO PICTURES INC.

ocean

OCEAN SOFTWARE LIMITED · 6 CENTRAL STREET · MANCHESTER · M2 5NS · TEL: 061 832 6633 · FAX: 061 834 0650

LIVE CIRCUIT

Some funny things go on in the CRASH offices you know. Some things (like the production team) you get used to. But the other day, I witnessed a spectacle never seen before: the members of the advertisement department standing on their desk yelling 'Yeeeeek! Vermin! Call Rentokill!' It would appear we have a new arrival here at CRASH HQ. To whit: a mouse. Though why such a small rodent should intimidate *that* lot is beyond me. Enor, as we've called him (Geddit? *Enor-mouse*?!!), seems perfectly friendly to me. He's always leaving small presents on desks for people to discover in the morning. Anyway, where was I? Ah, letters. The introduction of 128K-only games is this month's topic and further comments are welcome (as are mouse disposal tips). Letter of the month goes to Jadgev Kenth who gets a £40 software voucher. If you fancy the same prize, jot your wibblings down on paper and whizz 'em off to: NEWSFIELD, LLOYD MANGRAM'S FORUM, CRASH, LUDLOW, SHROPSHIRE SY8 1JW.

OH NO! IT'S THE 128K DEBATE!

Dear Lloyd
I'm writing to you in the hope that you can salvage my Christmas. I'm a 48K Speccy owner and I've been reading your excellent magazine for over a year. I've had my Spectrum for four years and my software collection consists of six full-price games (yes, only six!). This Christmas, I was hoping to add *NARC* to my collection. After reading your review I was fascinated, so I dropped subtle hints to my parents. They noticed and bought me the game. Imagine my disgust when I discovered, on Christmas day, that *NARC* was a *128K only* game. I was really upset. I had geared myself up for the game only to be let down.

My very thoughtful parents (who kept the receipt) let me return the game. I asked the man for *RoboCop 2*. Guess what his reply was? Yep, '128K only'! Then I asked for *Navy SEALS*. 128K only! Arrrghh! Three brilliant games and 128K only!

I know that the 128K machine cuts out multi-loads and you get better music and graphics, but please, please, please software houses, give us 48K owners some games!

If *RoboCop* was 48K, couldn't *RoboCop 2* be 48K as well? I am sure the vast majority of Speccy owners have a 48K. **Ocean** is losing profit. Surely the more people who buy the games the more profit?? Why doesn't Ocean produce a 128K game and then convert it into a 48K game? That would only involve taking certain bits and pieces out. As long as there is gameplay there, 48K owners won't mind.

I know 48K owners can still buy other games, but games like *NARC*, *RoboCop 2* and *Navy SEALS* are destined to be chart toppers. How do you think 48K owners feel if they can't even get the chance to play let alone buy the game? I feel very angry about this. My Christmas was ruined.
Jagdev Kennth, Walthamstow, London

Do the vast t majority of Speccy owners havve 48K machines?

Who knows? There are no surveys or information relating to that much-pondered question. If anyone has an absolutely correct idea then they're probably on their way to making pots of money!

Ocean's decision to place its major Christmas titles on the 128K machines were twofold. The 48K hasn't been on sale for over four years and thousands and thousands of 128K Spectrums have been sold since then. But it's the quality of the games themselves that are most important. Ocean's Development Manager Colin Gordon **says that Ocean didn't make a decision months ago only to publish 128K only games from now on. Though he did feel a lot of games were suffering because of the need to produce a 48K version.**

Each game is now assessed at the design stage by the programmers to see the pros and cons of developing a 48K/128K game or a 128K game only. The games such as *NARC*, *RoboCop 2* and *Navy SEALS* were so detailed and had so much depth that the programmers felt they could only do the games justice if they were given the whole 128K memory to work with. If they were forced to produced a 48K version the game would have been poor — and maybe you would have felt more cheated on Christmas day with a very poor rendition of *NARC* that cost your parents 11 quid.

However, don't fret: Ocean's next major coin-op conversion, *Smash TV* is to be published in 128K *and* 48K formats. The programmer decided that the major elements of the game could be squeezed into a 48K machine but it will be the 128K owners who reap the rewards of all for the fancy bells and whistles.

Remember that the Speccy was originally launched in a 16K and 48K version in 1983 — what would things be like now if everyone had stuck to producing games that ran on the 16K as well as the 48K? Anyway, there are still plenty of excellent 48K games to spend your dosh on — in fact, have a £40 software voucher and cheer yourself up!

There was loads of mail on the 128K subject, the following few extracts are just a pick of the comments CRASH received after Christmas...
LM

Dear Lloyd
I got my **CRASH Chrissy Special**, looked at the games and the demos and... *NARC*! Wow! And *SWIV*! Mega! I flicked through the mag to find instructions and... 'Superb 128K playable demo from Storm!' Wot? Where's *NARC*? Ah. 'Death-dealing 128K demo from Ocean!'

Whatever happened to us humble 48K owners? All the rest of the games are 48K/128K so why can't the demos be that way too? Apart from that **CRASH** is absolutely wickedly, radically... um... bodicious!
James Town, Wallington, Surrey

...Have you noticed that while most 48K games have a lot of colour clash (when the games are in colour), the 128K games (like *Saint Dragon*) have very little, if any. Also, with 128K games there's little chance of anything on-screen disappearing. I would like to see more 128K games, but, I'm sure, few 48K owners would agree with me.
Richard Bain, Yarm, Cleveland

...Finally! And about time too! What am I going on about? Proper 128K games. I bought a +2 when it was first launched, having previously owned a 48K Speccy and I desperately wanted some special software developed for the 128K machines. It was around 1986 and a few software houses released 128K games (*Robin of the Wood*, *Sweevo's World*, *Supertest 128*) but since then nothing (except **US Gold**'s *Bedlam* which was okay).

And now **Storm** and **Ocean** finally see sense and let rip with some excellent titles. *Saint Dragon* was great but my fave rave this Christmas was *RoboCop 2*! The sound! The music! The endless gameplay! I think most Speccy owners have 128K machine these days (all my friends do) and I would like to see more 128K-only software being developed.
Simon Bridge, Plymouth, Devon

...*RoboCop* was a great game and I played it for ages last year. I couldn't wait until *RoboCop 2* came out because it had to be bigger and better. And it was. So big that I couldn't squeeze it into my 48K Spectrum. A 128K only game means a lot of people can't play it. I was really annoyed. Surely a cut-down version of the game could have been included on the tape that would have worked on 48K Speccys?
Peter Jones, Manchester

...All I can say to 48K owners is don't get a different computer — get a +2! I had *RoboCop 2* for Christmas and it's really excellent. That depth of gameplay with all the sonix couldn't be squeezed into a 48K machine (without about one thousand multi-loads!). I also just got *E-SWAT* which has a 128K version of the game on one side of the tape and a 48K on the other. Though it's not a particularly brilliant conversion the 128K game is tons better than the 48K which is awful. The game playing area only takes up a quarter of the screen! Next on my list of games to get is *Navy SEALS* and to anyone who is still using a 48K machine: sell it!!
Anthony Hobbs, Reading, Berkshire

If you have further comments to add about the 128K games situation, you know where I am. Don't forget to write which Speccy you own, and, if possible, whether your friends have a 48K or a 128K model.
LM

GOING CHEAP?

Dear Lloyd
In the last issue of **CRASH** (Issue 84, January), in reply to a letter from Andrew Potts you told him that most of the software sold in the shops in 1989/90 was budget software. Could this be the solution to full-priced software houses piracy problems?

Most people buying computer games are still at school and have less money than software houses think. They don't mind paying a few pounds for a good game, but they have difficulty finding a tenner or more. Usually their parents are reluctant to hand over this much cash for a game when they see budget games selling for much less.

I myself am only 11 and I get £1.10 pocket money each week. I don't mind saving up for over two months to buy a full-price game. I am sure other people share my views.

In the summer, when hordes of footballing games came out, they flopped because of the price. I'm sure **US Gold** and **Ocean** could have made some more money out of them if they were sold at about £5.99. But by the time people had saved up their money the World Cup was over and the thrill wore off.

At this rate people will forget about piracy and make their own games as I have done.
Sean Wilson, Belfast, Northern Ireland

Many software houses have become set in their ways and are currently unlikely to change — games are sold for either a tenner or £3, that's the established pattern which everyone understands. A mid-price point, as you suggest, has been tried a few times over the past few years and without success — maybe the majority of people, including games players, distributors and shop keepers, see it as half the price of a normal game and therefore half the quality.

Software houses do realise that there isn't that much money in the pockets of younger games players, which is why we have sudden waves of full-price releases at Christmas, Easter and September, when games are most likely to be bought as presents. Budget software sells steadily throughout the year

MAKE YOURSELF KNOWN!

Do you run a shop or store which sells computer games or are planning to open new stores? To be included in the COMPLETE COMPUTER ENTERTAINMENT GUIDE's store listing just fill in the printed coupon and send it to THE COMPLETE COMPUTER ENTERTAINMENT GUIDE, NEWSFIELD, LUDLOW, SHROPSHIRE SY8 1JW.

THE COMPLETE COMPUTER ENTERTAINMENT STORE DIRECTORY

Shop Name .....

Address .....

.....

Manager .....

Telephone Number .....

Blow'em away with a Cheetah

DEFENDER

LIGHTGUN

COMPATIBLE WITH:

48K ZX SPECTRUM
(JOYSTICK INTERFACE REQUIRED)

SPECTRUM 128K, +2, +3
(Please state which version when ordering)

- ERGONOMIC ROBUST CONSTRUCTION
- MICROSWITCH 'HAIR TRIGGER' ACTION
- AUTO FIRE/FUNCTION SELECT
- 12 MONTH WARRANTY

INCLUDING 6 EXPLOSIVE Gold Hits GAMES

SPECIAL OFFER £14.99

Price includes VAT, postage & packing
Delivery normally 14 days
Export orders at no extra cost
Dealer enquiries welcome

Cheetah Marketing

CHEETAH MARKETING LTD
Norbury House, Norbury Road,
Fairwater, Cardiff CF5 3AS.
Telephone: Cardiff (0222) 555525
Telex: 497455 Fax: (0222) 555527

All specifications and prices subject to change without notice

because of its pocket money price point which is affordable to most people.
LM

MAKE IT YOURSELF

Dear Lloyd
How correct you are to say the Speccy has a lot of life in it yet. Personally I think Andrew Potts (Issue 84) should simply throw his money away rather than get a console. Doesn't he know he can (if he's intelligent) make programs on a Speccy? I only have eight full-price games for my Speccy (hint! hint!), including the best release of the year, *Pang*. I think budget software is better than most full-price games. Offer me *Dizzy 3* or *RoboCop 2* and I would pick *Dizzy 3*.
Paul Kerr, Bramley, Leeds

The art of programming seems to be getting lost with the Speccy turning into a 100% games machine. There are a few creative and intelligent amateur programmers out there and they can gain a reputation for themselves through the CRASH Powertape. So if, like Paul, you write your own games and feel it's up to standard, send it along and before long CRASH could be showing your talents to the nation!
LM

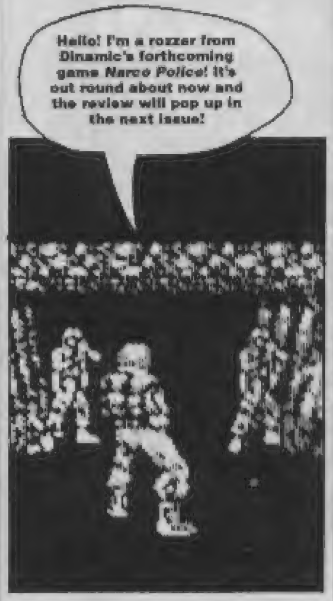

And now, from the glittering skip it's prize picking time!

COMPO WINNERS!

The glittering skip has been doing overtime this month, judging all the results from the Christmas Panto Compos and the Turtle Compo! No time (or space) to waste — here are the winners!

TURTLE POWER

Imageworks offered over 100 prizes and the lucky fella who scooped the top prize of a video recorder and a Turtles video was Tommy Vanner, Lisburn, County Antrim NI BT28 3EB! **Hurrah! The 100 — *100!!* — runners-up were:**

Jason McLoughun, Solihull, W Mids B92 9HY; Jonathan McBride, Burnley, Lancs BB11 4RB; Tracy Taylor, Bolton, Lancs; Stuart Pearson, Wordsley, Stourbridge, W Mids DY8 5JM; Steven Arthurs, Whitchurch, Bristol BS14 0HU; Jeremy Cooper, Gt Eversden, Cambs CB3 7HR; David Boydell, Stalybridge, Cheshire SK15 3DU; Bruce Glazier, Guildford, Surrey GU1 1PJ; Martyn Shields, Chanterlands Ave, Hull HU5 3NA; Rosemary Coles, Portland, Dorset DT4 2AY; Paul Smith, Stratford, London E15 1QU; Master T Craig, Craigend, Glasgow G33 5QJ; Richard Slater, Highbridge, Somerset TA9 4AB; Jason Day, Simon Jennings, Northleach, High Street, Glos GL54 3EU; Alan Scrivers, Chessington, Surrey KT9 1JZ; Angus Watt, Lhanbryde, Morayshire, IV30 3JU; Helen-Marie Diamond, Rd, Glasgow, GH1 2ET; Mark Norman, Grimsby, South Humberside DN33 1NX; Kevin Edwards, Gravesend, Kent DA12 4LH; Roddy Guttery Bridgenorth, Shropshire WV16 5JT; Daniel Edwards, Higher Openshaw, Manchester M11 1EZ; Asmara Arif, Bradford 8 8D8 8BE; Robert Blanks, Guildford, Surrey GU2 5SH; Duncan Davidson, Windermere, Cumbria LA23 2DL; Robin and Mike Palmer, Norwich, Norfolk NR13 6PD; Paul Ainscough, Leyland, Preston., Lancs PR5 3AP; Dean Lounidge, Haverhill, Suffolk, CB4 8NE; Andrew Bott, 8 Mountnay Rd, Eastbourne, East Sussex BN21 1RJ; Ben Biddiscombe, Swidon, Wilts SN5 8BJ; Richard Hunter, Sprotborough, Doncaster S Yorks; Dominic Chung, Salford 6, Manchester M6 7WX; Ashley Dundas, Hakin, Milford Haven, Dyfed SA73 3EU; Morville O'Driscoll, Worcester WR5 3DX; Neil Blenkinsop, Westwoodside, Doncaster DN9 2DD; Paul Wards, Stormnass, Orkney KW16 3JU; Mohson Haneef, Huddersfield HD3 4NZ; Paul Leach, St Budeaux, Plymouth, Devon PL5 1DR; Mathew Reeve, Felthorpe, Norwich, Norfolk NR10 4DQ; Lorna Reid, Birchington, Kent CT7 0JN; Justin Swann, Melton Mowbray, Leicestershire LE13 0LE; David Worsley, Jericho, Bury, Lancs 8C9 7TS; Jaimie Mackay, Glasgow G81 2PZ; Lawrence Pycock, Coxheath, Maidstone, Kent ME17 4QB; Richard Lane, Dorridge, Solihull B93 8BY; Andrew Quick, Port Talbot, W Glam SA13 1YG; David Pike, Livingston, W Lothian EH54 6EN; Ian Sotheran, Shotton Colliery, Co Durham DH6 2YB; Asmara Arif, Bradford 8 BN8 8BE; Philip Holden, St Peters, Broadstairs, Kent CT10 2HE; Neil Beaumont, Peebles, Scotland EH45 8HJ; Karl Henshall, Buxton, Derbyshire SK17 7AG; Matthew Ives, Fenstanton, Huntingdon, Cambs PE18 9LL; Barry Chapman, Clacton-on-Sea, Essex CO16 8YS; Owen Ives, Huntingdon Cambs PE18 7AH; Mark Strange, Netherfield, Nr Battle, Sussex TN33 9QE; Jon Doe, Little Stoke, Bristol BS12 6EU; Robert Kingston, Yately, Camberley, Surrey GU17 7JA; Robert Thomas, Port Talbot, W Glamorgan SA13 1SN; Gary Blake, Lower Stoke, Rochester, Kent ME3 9ST; Richard White, Edenthorpe Doncaster, SYorks DN3 2LB; Robin Dalgliesh, Ewes Langholm, Dumfriesshire DG13 0HJ; Luke Douglas, Pentre, Deeside, Clwyd N Wales CH5 2AE; Christopher Scott, Grimsby, South Humberside, DN31 2NN; Paul Adrian Ashworth, Colone, Lancs BB8 0PP; Scott Manning, Eldersile, Johnstone, Renfrewshire PA5 9JE; Helen Dodsworth, Stockton-on-Tees, Cleveland TS19 0UT; James Dolan, Hartford, Herts SE14 2AN; Richard Kelly, Whitchurch, Shropshire SY13 1TE; Master Cameron Taylor, Sauchie, Clacks FK10 3DD; S Young, Armadale, Wst Lothian EH48 2JG; Scott Broughton, Rogues lane, Elsworth, Cambs CB3 8JA; J O'Beirne, Haxby, York, N Yorks YO3 8YN; Master C Jones, Hornchurch, Essex RM11 3HA; Mark Mear, Kidsgrove, Stoke-on-Trent ST7 4BT; Simon Tin, Leicester LE3 0JL; Dan Evans, St Helens, Merseyside WA11 9JN; Chris Jackson, East Cowton, Northallerton, N Yorks DL7 0EH; Oliver Kilson, Hutton Cranswick, Driffield, N Humberside YO25 9QG; Paul Spencer, Romsay, Hants SO51 8RN; Andrew Broad, Coleshall, Birmingham B46 3EX; Stuart Platt, Rugby, Warwickshire CV21 4AS; Kevin Jones,
Leeds, W Yorkshire LS9 0EE; Tom Aitchison, Frampton on Severn, Gloucestershire; P Render, Dewsbury, W Yorks WF13 3RZ; Chris Howe, Chaddesden, Derby DE2 6SE; Alison Ashley, Gravesend, Kent DA12 5LE; Brian Nissim, Sunningsfield Road NW4 4RA; James Coyne
Gosport, Hants PO12 4AY; Paul Smith, Solihull, W Mids B91 3NE; Daniel Thompson, Newbiggin, North London NE64 6XB; Jonathan Reynolds, Broseley, Shropshire TF12 5NS; Cregg Cormack, Bridge of Don, Aberdeen AB22 8TG, Andrew Doylan, Cheadle Hulme, Cheadle, Cheshire SK86 6HR; R M Went, Milton Keynes, Bucks MK6 4HZ; Chris Dalgliesh, Ewes, Langholm, Dumfrieshire DG13 0HJ; Stuart Galloway, Aberdeen AB1 6RQ; Paul Wilkinson, Gt Harwood, Lancs BB6 7AP; Lesley Reeves, Salford M6 6EY; 96) Chris Dalgliesh
Glendivan Farm, Ewes, Langholm, Dumfrieshire DG13 0HJ; Kelly Cooper, Ratby, Leicester LE6 0NR.

CODEMASTERS COMPO

From the Dizzy compo, the winner of a colour TV is Myles Haughton, Uckfield, East Sussex TN22 1TH! **Runners-up who each get a T-shirt are:**

Simon Williams, RAF Wildenrath, BFPO 42; Paul Dobson, Banstead, Surrey SM7 2JB; Casey Reed, Meadows, Nottingham NG2 2EP; Andrew Lewis, Heath Fm, Shrewsbury SY1 3HR; Richard Lane, Dorridge, Solihull B93 8BY; Phillip Young, Tremorea, Cardiff, S Wales CF2 2PS; Stuart Howard, Edmonton, London N18 1NN; Matthew Holland, Wigan, Lancs WN1 2HD; B G Skelton, Scotton, Nr Gainsborough, Lincs DN21 3QT; Brian Montgomery, Haywards Heath, W Sussex RH16 4QE

EMPIRE COMPO

Winner of Empire's Gazza

LIVE CIRCUIT

DARE YOU RING THE...

NAUGHTY JOKE LINE
0898 800 294

JOKE OF THE CENTURY
0898 800 206

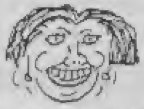

FAT FREDA'S RUDE JOKES
0898 800 207

HORROR LINE
0898 800 208

AUSSIE NAUGHTY JOKES
0898 800 209

TASTELESS TIM'S BAD TASTE JOKES
0898 800 210

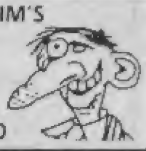

ROGER SMELLEE
0898 800 211

Spigot 9 secs cheap rate, 7 secs all other times inc VAT
ULTRA-NAUGHTY LINE FOR READERS OF SMALL PRINT 0898 800 205

BUZZ HUMOUR 146 HAMMERSMITH GROVE W6 7HE

GUNFIGHTER

USE YOUR VOICE TO OUTDRAW THE GUNFIGHTER FOR CASH PRIZES

0898 31 35 69

INFODIAL PO8ox 36 LS1 4TN Call Charges 33P/Min Cheap 44P/Min All Other Times

GET YOUR GAME ONTO THE CRASH POWERTAPE!

Got a game you've written and would like us to consider for inclusion on the CRASH cover cassette? Then send it to us with this form! We'll evaluate it and let you know whether it's suitable and how much you'll get for your masterpiece if we go ahead.

Name.....
Address.....
.....Postcode.....
Telephone (Daytime).....
(Evenings).....

IMPORTANT!

Please sign this declaration:
This program is submitted for publication by CRASH. It is wholly my/our own work and I/we agree to indemnify CRASH Ltd/Newsfield Ltd against any possible legal action should copyright problems arise. This game is not being considered for publication by any other magazine or software house, and I/we will inform you in writing in the event of this happening.

Signed.....

Date.....

Remember we will NOT consider your game if you do not enclose this coupon (or a photocopy)!
Send the game and coupon to: NEWSFIELD, CRASH POWERTAPE DEPT, Ludlow, Shropshire SY8 1JW

THE MARCH COMPETITION

THE COMMODORE AMIGA OR SEGA MEGADRIVE (Plus Game of Your Choice) OR ATARI LYNX OR NINTENDO GAME BOY

In The FANTASTIC **DIAL-A-QUIZ** MONTHLY Computer Competition

Answer 4 simple computer related questions correctly and by this time NEXT MONTH YOU could be the Lucky Winner of one of the above Superb First Prizes in this months DIAL-A-QUIZ Computer Competition

THE CHOICE IS YOURS

e.g. QUESTION: What is a Hard Drive?
ANSWER: 1. A driving Simulator
2. A device for storing large amounts of data
3. A concrete path leading up to a house
It's THAT simple!

And REMEMBER, you can enter ALL Competitions as many times as you like.

Amiga Hotline:	0839-121-161
Megadrive Hotline:	0839-121-162
Lynx Hotline:	0839-121-163
Game Boy Hotline:	0839-121-164

One first prize in each competition. Winners are chosen at random from all correct entries received. Closing date for entries is 20th March 1991. All calls last approximately 4 minutes and if you are under 18 we ask you to please obtain your parents consent before dialling.
Calls are charged at 33p per minute cheap rate. 44p per minute at all other times.

DECEMBER RESULTS:

MAX HAWKINS FROM SOUTHHAMPTON .....AMIGA
MARTIN READ FROM SURREY .....MEGADRIVE
KEVIN LEWIS FROM PRESTON .....NINTENDO
STUART SMITH FROM LEICESTER .....SOFTWARE

P. Grove. DIAL-A-QUIZ. P.O. BOX 11, SKEGNESS, LINCS. PE25 3NL

Aladdin compo, which offered England Footy strip, phoies and a *Gazza* game is Neil Barber, Widegates, Nr Looe, Cornwall PL13 1QE!

Games and photos for the runners-up, who are:

Ian Small, Gartmore, Stirling, Scotland FK8 3RJ; Andrew Deaning, Thornbury, Bristol, Avon BS12 1AW; David Jacks, Chatham, Kent ME4 5JQ; Lee Swannack, Ferndale, Rhondda, Mid Glam, SWales CF43 4NG;

Andrew Ollett, Giberdyke, Brough HU15 2XS; Stuart Richards, Higher Heath, Whitchurch, Shropshire SY132JB; Mr J Rawlinson, Huyton, Liverpool L36 3SS; Mark Broun, Tilehurst, Reading, Berks BG35SW; David Challinor, Great Sutton, South Wirral L66 LX; Billy Hynes, HighburyQuadrant, London N5 2TJ; Raja Nair, East Ham, London E6 1LN.

GREMLIN COMPO

Gremlin's Sleeping Beauty compo had a super Skalextric set for the winner! Who is it? Why, it's V Holliday, Somercotes, Derbyshire. **Lucky blighter!**

KIXX COMPO

Every Kixx game ever, ever, ever was the prize on offer and the person who now has one of the biggest software collections is: Leigh Wilson, Bridgenorth, Shropshire!

OCEAN COMPO

First prize in Ocean's Cinderella compo was a ghettoblaster, and copies of *Puzznic* and *Plotting*. Who is going to be annoying their parents with a lot of loud noise? It's Paul Davies, Wood Lane, Stoke-on-Trent ST7 8PD! **For runners-up there are copies of either *Plotting* or *Puzznic*, and their names are:**

Anthony Hughes, Llanrumney, Cardiff, Wales CF3 8JN; James McGuire, Old Trafford, Manchester M16 7GD; Trevor Croucher, St Peters, Broadstairs, Kent CT10 3HN; Colin Hall, Leeds, LS7 2LL;

Syrus Wynne, Edgware, Mddx; Jonathan Raggett, Kempshott, Basingstoke, Hampshire RG22 5PD; Paul Bleck, Lexden, Colchester, Essex CO3 5AD; Mr D Pinkett, Yeovil, Somerset BA21 4PY; Daniel White, Henley-in-Arden, Solihull, W Mids B95 5LF; Gary Hennighan, Oswaldtwistle, Lancs BB5 3QD; Mr J S Forward, Chislehurst, Kent BR7 5JG; Michael Burke, Whitley Bay, Tyne and Wear NE26 3UG; Matthew Jones, Pennard, Swansea SA3 2DP; James Chamberlain, Crofton, Wakefield, W York WF4 1LH; Mattew Edmonds, Uttoxeter, Staffs ST14 7NT; Stephen Ottelie, St Austel, Cornwall PL25 4HR; Simon Almond, Winsley, Wiltshire BA15 2NW; Stuart Pearson, Wordsley, Stourbridge, West Mids DY8 5JH; Chris Jones, Hornchurch, Essex RM11 3HA; Paul Norton, Breightmet, Bolton, ABL2 6JQ

SEGA COMPO

Sega's Jack and the Beanstalk compo had a Sega Master System Plus as top prize. And Britain's latest console owner is: Keith Lambert, Chorley, Lancs PR6 0AN!

Runners-up get a Sega goodie bag!

Matthew O'Donoghue, Bromley, Kent BR1 3PX; Jamie Bywater, Wollescote, Nr Stourbridge, W Mids DY9 9BB; Richard Lillycrop, Watton, Norfolk IP25 6EL; Ben McDonald, Shrewsbury SY3 7TB; Paul Fox, Morley, Leeds LS27 0DG

US GOLD COMPO

And finally... A Nintendo GameBoy, courtesy of US Gold, **was up for grabs in the *Line of Fire* compo! The Winner is:** Mr A Thomson, Hainault, Ilford, Essex IG6 3DR!

Runners-up get a copy of the *Sega Master Mix* compilation!

David Maddison, Louth, Lincs LN11 0HX; Paul Render, Dersbury, West Yorkshire WF13 3RZ; Mattew Noble, Gainsborough, Lincs DN21 1DA; Roger Day, North End, Portsmouth PO2 8BS; Barry Fitzpatrick, Cundy Cross, Barnsley, South Yorks S71 5QU; Philip Bartlett, Bexhill-on-Sea, East Sussex TN40 1TH; Paul Neal, Barrow-on-Sea, Loughborough, Lincs LE12 8QH; Alan Patten, Rainhill, Prescot, Mersyside L35

LIVE CIRCUIT

8NQ; Wesley McGovern, Heston, Middlesex TW5 0RL; Gareyth Coles, Taunton, Somerset TA2 7QB

And that's it — about five billion prizes given away! If you haven't won anything by now, give up! Haw! Haw! No, seriously — keep entering those compos, your lucky number might come up one day! Unless it's 2,546,832, 836, of course.

EDITORIAL OFFICE *Newsfield Ludlow Shropshire SY8 1JW* 0584 875851 fax 0584 876044 **Editor** *Oliver Frey* **Features Editor** Richard Eddy **Sub Editor** Warren Lapworth **Staff Writers** Mark Caswell, Nick Roberts, Lloyd Mangram **Art Editor** Mark Kendrick **Photography** Michael Parkinson **Production and Circulation Director** Jonathan Rignall **Systems Operator** Paul (Charlie) Chubb **Reprographics** Matthew Uffindell (Supervisor), Robb Hamilton, Robert Millichamp, Tim Morris, Jeni Reddard, Lisa McCourt **Group Advertisement Manager** Judith Bamford **Advertisement Sales Executive** Justine Pritchard **Advertisement Production** Jackie Morris (Supervisor), Jo Lewis **Mail Order** Carol Kinsey **Subscriptions** Caroline Edwards, CRASH, Newsfield, Ludlow, Shropshire, SY8 1JW **Typesetting** Apple Macintosh Computers using Quark *XPress* and Bitstream fonts **Systems Manager** Ian Chubb **Colour Origination** Scan Studios, Islington, London. Printed in England by **BPCC Business Magazines (Carlisle)** Ltd Newtown Trading Estate, Carlisle, Cumbria, CA2 7NR **Distributor** Comag, Tavistock Road, West Drayton, Middlesex

Yearly subscription rates: UK £17.20 Europe £24.00, Air Mail overseas £37. US/Canada subscriptions and back issues enquiries: Barry Hatcher, British Magazine Distributors Ltd, 598 Durham Crescent, Woodstock, Ontario N4s 5x5, Canada. Tel: 519 421 1285, fax: 519 421 1285. Yearly subscription rates: US $47.00, Canada $57.00. Back issues: US $5.20, Canada CAN$6.20 (inclusive of postage).

COMPETITION RULES: The editor's decision is final in all matters relating to adjudication and we offer prizes in good faith, believing them to be available; if something untoward happens we reserve the right to substitute prizes of comparable value. We'll do our very best to despatch prizes as soon as possible after the published closing date. Winners names will appear in a later issue of CRASH. No correspondence can be entered into regarding the competitions (unless we've written to you stating you have won a prize and it doesn't turn up, in which case drop us a line). No person who is related, no matter how remotely, to anyone who works for either Newsfield or any of the companies offering prizes, may enter one of our competitions.

No material may be reproduced in part or in whole without the written consent of the copyright-holders. We cannot undertake to return anything sent to CRASH — including written and photographic material, hardware or software — unless it is accompanied by a suitably stamped, addressed envelope. Unsolicited written or photographic material on 35mm transparencies is welcome, and if used in the magazine is paid for at our current rates. Copy published in CRASH will be edited as seen fit and payment will be calculated according to the current printed word rate. The views expressed in **CRASH** are not necessarily those of the publishers.

©Copyright CRASH Ltd 1990 A Newsfield Publication ■ ISSN 0954-8661

Cover illustration by John Richardson

ABC

MEMBER OF THE AUDIT BUREAU OF CIRCULATIONS

ROMANTIC ROBOT present the MULTIFACE COLLECTION

multiface 3 — For Spectrum +3 or +2A. £34.95 or £39.95

Multifaces are a MUST for every Spectrum owner. They can FREEZE a program ANY time and back it up. They transfer between tape/disk/cartridge/wafer. Their toolkit lets you PEEK/POKE, study/modify, etc. All at a touch of a button! Multifaces are FULLY automatic, menu driven, a joy to use. Their 8K RAM lets you use extra unique programs - see Genie/Lifeguard. Idiot-proof - no computing knowledge needed. Don't waste any more time - get a MULTIFACE!

£10 OFF

Multiface 3 saves to tape/disk. Compatible with Lifeguard, but NOT Genie

With or without a thru port

GENIE — By being outside a Spectrum (MF1/128/MP), running (in a disassemble any GENIEous) program any time - in GENIE

multiface 128 / multiface one — £10 OFF

MF1 works in 48k mode. Save to tape/microdrive/wafer/Opus/Beta. It also has a joystick interface. ~~£39.95~~ £29.95!

MF128 works in 48/128 mode. Save to tape/m'drive/+D/Disciple/Opus. ~~£44.95~~ £34.95!

For Spectrum 48/128/+2

MULTI PRINT — £29.95 or £34.95 — Spectrum 48/128/+2 With or without thru port

The best Spectrum Printer Interface. Instant use - has all in its 8K Rom/Ram. Freeze programs to get a print menu. Fully programmable, does everything, with Multi-Toolkit & Centronics cable. EASY to use - nothing compares to it!

£15 OFF

VIDEO FACE — £29.95 ONLY!

For any Spectrum. With a thru port. Turn frames from video camera/recorder into Spectrum hi-res screens. Screens can be frozen, saved, printed out, altered, animated, etc. Menu driven, extra FX. Great fun, unique, educational - buy it!

£15 OFF

LIFEGUARD — By being outside a Spectrum (in a MF or MP), LIFEGUARD finds infinite lives, ammo, etc. An ETERNAL LIFE for just £6.95!

For any Spectrum with a thru port

You MUST NOT use any of these products to copy, reproduce or infringe in any way any copyright material without the clear permission of the copyright owner. We do neither condone nor authorise the use of our products for the reproduction of copyright material - to do so is ILLEGAL!

All prices are already discounted and apply to Mail Orders to 15/3/1991 only.

I enclose a Cheque/Postal Order/Cash plus P&P for £.....

or debit my Access/Visa No.....

Name.....Card Exp.....

Address.....

P&P UK & Europe	£ 1.00 ☐	P&P OVERSEAS	£ 2.00 ☐
MULTIFACE One	£29.95 ☐	GENIE 1/128 (NOT 3)	£ 6.95 ☐
MULTIFACE 128	£34.95 ☐	VIDEOFACE Digitizer	£29.95 ☐
MULTIFACE 3	£34.95 ☐	M3 with through port	£39.95 ☐
MULTIPRINT	£29.95 ☐	Multiprint + through port	£34.95 ☐
LIFEGUARD	£ 6.95 ☐	Spectrum + 3 Disks	£ 2.95 ☐
MUSIC Typewriter	£ 5.95 ☐	Spectrum + 3 Tape Lead	£ 2.95 ☐

ROMANTIC ROBOT UK LTD 54 Deanscroft Ave, London NW9 8EN 24 hrs 081-200 8870 cr

LIVE WIRE

AT LAST
SPECTRUM SPARES
AT REALISTIC PRICES
All prices include post/packing, handling and VAT

ULA 6C001	£14.99	SPECTRUM K/BOARD MEMBRANE	£7.99
128K ROM	£11.99	SPECTRUM K/BOARD MAT	£8.99
Z80A	£2.99	SPECTRUM K/BOARD TEMPLATE	£6.49
7805 REG	£1.49	SPECTRUM + MEMBRANE	£9.99
4116 RAM	£1.99	MODULATOR	£9.99
SPEC PSU	£10.49	S/MANUAL	£22.99

Remember all prices include P&P, handling and VAT
Full spares list available/Trade enquiries welcome
Access/Visa or Postal Order Cheques.
SPECTRUM REPAIRS £9.99 + PARTS + CARRIAGE + V.A.T.

ELECTRONIC SERVICES
176 VICTORIA ROAD WEST, CLEVELEYS, BLACKPOOL FY5 3NE
TEL: (0253) 822708

SINCLAIR SUPPLIES

Spectrum +2 Computer	£124.99	C12 Cassettes (x10)	£4.00
Spectrum +3 Computer	£169.99	Spectrum Datarecorder	£19.99
Spectrum 48, + Membrane	£9.99	Spectrum + User Manual	£4.99
Spectrum Power Supply	£12.99	+2 User Manual	£14.99
Spectrum +2/+3 Power Supply £Phone		+3 User Manual	£14.99
+3/2A parallel cable	£9.99	+3/+2A Serial Cable	£9.99
+3 Cassette Lead	£4.99	Cheetah Lightgun & games	£14.50
Magnum lightgun & games (+2,+3)	£19.99	+3/+2 Scart Cable	£12.99
Spectrum midi lead	£9.99		
+2/+3 Joystick adapter	£4.99		
4 x CF2 discs	£7.00		
MT81 Parallel Printer	£132.99		

SPECTRUM REPAIR
Only £14 for 48K/+ repair. Includes insurance etc. Send machine only.

Prices include VAT & P&P. Chq/PO to;
Omnidale Supplies, 23 Curzon Street, Derby DE1 2ES.
Tel 0332 (291219)
VISA

SPECTRUM REPAIRS

48K PLUS REPAIR	£16.50
48K RUBBER REPAIR	£15.50
48K PLUS MEMBRANES	£11.00
48K RUBBER MEMBRANES	£6.00
41/6 MEMORY 1c	£0.70
4164/4532 MEMORY 1c	£2.60
280 CPU 1c	£2.60

MINIMUM ORDER £5 PRICES INCLUDE VAT AND POSTAGE

R.A.ELECTRONICS (CR)
133 LONDON RD SOUTH,
LOWESTOFT SUFFOLK
NR33 0AX TEL:0502 566289

SINCLAIR REPAIRS & SPARES

Repairs:-
Spectrum 48k + - 16.00
Spectrum 128k, +2 - 22.00
QL - 27.00
Repairs prices include parts, labour & return postage. 3 months warranty.

Spares:-
Hundreds of parts in stock also many leads.
All prices include postage
Many spares & leads in stock
ACE REPAIRS, DEPT CR2,
OUTWAYS FARM, PELYNT,LOOE,
CORNWALL,
PL13 2NW
TEL: (0503) 20282.
VISA

GOT SOMETHING TO SAY
GOT SOMETHING TO SELL
PRODUCTS, SERVICES, SPARES AND REPAIRS, IF YOU WANT TO BE A LIVE WIRE CONTACT **JUSTINE PRITCHARD ON**
0584 875851

KOBRAHSOFT SPECTRUM & SAM COUPE UTILITIES

SM1 M/F SUITE:- BLOCK LOAD:- Gives RELIABLE tape backup. **128K LOAD:-** Gives a reliable 128K tape backup. **SPRITER:-** Looks for Sprites and character sets. **WINDOW LOAD:-** defines up to 50 windows-reload to give customised screens. **FANCY LOAD:-** Design your own complex screen loaders. All programs will install in M/F Ram and reload without M/F. For M48 and 128. Price:- **£12.95** on tape.

CD2 TAPE TO SAM DISC TRANSFER UTILITY:- Now! Transfer the vast majority of your Spectrum tapes to Sam drive. Changes Sam into a Spectrum - gives superb speccy tape compatability. All types of programs can now be transferred to Sam disc - Fast Loaders, pulsed, Countdown, Multi Block, most of the very latest programs - VERY EASY to use. APPROVED BY MGT! Price:- **10.95** on disc.

SP6 TAPE TO +3 DISC UTILITY:- NEW Transfer tapes to +3 disc. NOW transfers the latest pulsing, countdown and Multi Block programs. FREE superb DISC CATALOGUER. Now handles FULL 128K PROGRAMS. Includes SP6 COMPANION which shows how to transfer many games.
Supplied on Disc at:- **£14.95.**

SP6 COMPANION VOL 2:- TRANSFERS 100+ GAMES. Needs SP6:- **£4.95.**

DMS +3 DISC MANAGEMENT SYSTEM:- NEW version 1.1 now with printout, high capacity formats AND extended directories. Organise all your disc files. Large database; FAST file search. MENU programs. Easy to use:- **£14.95** on Disc.

D.I.C.E.:- NEW version 3.0 +3 disc utility. Now with high capacity format, data printout and disassembler. Lock out use. "An excellent package", CRASH Oct '88. **£14.95** on disc.

SPECTRUM MACHINE CODE COURSE:- FULL course from beginner to advanced level. Applies to ALL Spectrums. Suitable for all. FREE Disassembler AND Editor/Assembler:- **£20.00.**

DB2 +3 DISC BACKUP UTILITY:- NEW Backup +3 PROTECTED discs to more discs:- **£14.95** on Disc.

PLUS 3 DIARY AND FILING SYSTEM:- NEW Version 1.1 with full printout. Superb filing system/diary for the +3 with LARGE database. Fast search/retrieve, biorhythms:- **£12.95** on Disc.

ALSO AVAILABLE:- SD5 TAPE TO M/D; SO5 TAPE TO OPUS DRIVE; MT1 M/D TOOLKIT; SC6 TAPE UTILITY; SW1 TAPE TO WAFADRIVE; CT2 SAM TAPE BACKUP UTILITY. Ring for FULL details.

MONEY BACK GUARANTEE - BUY WITH CONFIDENCE
UPDATE SERVICE:- SEND HALF NEW PRICE + OLD DISC FOR NEW VERSION
Send cheque/P.O. to:- **"KOBRAHSOFT", DEPT CR, "Pleasant View", Hulme Lane, Hulme, Longton, Stoke-on-Trent, Staffs. ST3 5BH.**

(Overseas:- EUROPE add £1 p+p PER ITEM, others £2)
Send SAE (9" x 5") for detailed Catalogue - mark envelope "ENQUIRY".
For more information please phone:- 078 130 5244.
Access, Visa Welcome - please phone above number.
(24 hr, 7 Day service for FAST mail order).
VISA

NEW FOR SAM

SAMTAPE3 Makes Sam act as a Spectrum - load in then save most programs to disk/tape + peek/poke, etc. Takes snapped files from +D and disciple. All keys work, LPrint, LList + much more! Tasword, 48k DTP by PCG. Easy to use. Thousands of Spectrum programs will run on your Sam.
£10.99 for TAPE or DISK version - state which!

SAMDISK A 1st Class disk utility - will copy many files in one go - V. fast. Erase, Protect, Unerase, Repair Tracks. Disk Catalogue, Special Format, and Verify. Auto Detects 256/512K, +1/2 drives. Uses own code - No DOS - **£10.99**

MONEY BACK GUARANTEE

SAM ASSEMBLER3 Contains assembler, plus a disassembler and a monitor/single step program to debug M/code - 1st rate full screen editing, 64 column, scratch/help page, multiple source files - 256 + 512K versions. Tokenised, HEX/DEC/BIN, V. Fast, printer etc. Complete manual - everything you need for M/code on a SAM. **£9.99**

SAM ADDRESS/PHONE MANAGER Save addresses of friends or customers. Prints labels, M/code search, amend (to disk), 5000 addresses per disk. Alphabetic sort. Can input cash + product code. In phone mode, can list names, phone numbers, etc. Unsecured - **£8.50.**

HARDWARE - WE SELL SAM, DISK DRIVES, INTERFACES ETC. SAE FOR SPECIAL DEALS.

SPECTRUM

TAPE UTILITY D - Tape to tape backup of most Spectrum programs - even converts many for reliable loading! Unsecured **£8.50** (program included in Transpack2)

TRANSPACK2 - Unsecured + copies to disk. For tape to disk transfer - manges 1000s of programs including clicky + fire*, + countdown loaders - not for novice. **£11.99.** Information books 1,2,3 **£2.50** each - gives details of 100s of transfers that TP2 can't do automatically.

Z80 TOOLKIT2 - "Brilliant package" - YS 7/88. Unrivalled M/Code package similar to SAM assembler but has in addition, a reverse assembler. A must for all! **£8.99**

PLUS3MATE and **MICROMATE** - similar to SAMDISK described above but for +3 and M/Drive respectively. Will also clone +3 disks/cartridges. Includes secto editor, + manual. M/Mate formats to approx 100k. **PLUS3MATE £12.99** ondisk, **MICROMATE £11.99** on cartridge. - A must for +3/MD owners.

UK POST FREE +£1 EUROPE, +£2 REST. SAE FOR DETAILS. HGH QUALITY DISKS: +3 DISKS £2.20 EACH, 3.5 INCH DISKS 70P EACH - ALL MIN OF 4 POST FREE. UPDATE SERVICE AVAILABLE.

LERM, DEPT CR, 11 Beaconsfield Close, Whitley Bay, Tyne and Wear. NE25 9UW. Tel (091) 2533615. Prop L. Evan.

THE GAME

CALL : 0898 550 449

A TONE DIAL PHONE WILL BE NEEDED TO SUCCEED IN YOUR QUEST.

(calls charged at 33p off peak 44p other times (per minute) MCC,B'HAM B3 2PB)

SOFTWARE CITY

Unit 4, B.D.C, 21 Temple Street, Wolverhampton WV2 4AN Tel: 0902 25304

Call us on: 24 Hour Credit Card Hotline 0902 25304

SPECTRUM GAMES

2 PLAYER SUPER LEAGUE		2.99
4 x 4 OFF ROAD RACING		2.99
3D PINBALL		2.99
720		2.99
1942		2.99
1943		2.99
ACE 1		1.99
ACE 1&2		2.99
AIRWOLF		2.99
AMERICAN FOOTBALL		2.99
ARCADE FRUIT MACHINE		2.99
AUSTRALIAN RULES FOOTBALL		2.99
BARBARIAN 2		3.99
BARBARIAN		2.99
BATMAN		2.99
BATMAN THE CAPED CRUSADER		2.99
BATTLESHIPS		1.99
BLINKY'S SCARY SCHOOL		2.99
BOMBJACK		2.99
BOULDERDASH 1 OR 2 OR 4		2.99
THE BOXER		2.99
BOXING MANAGER		2.99
BOXING MANAGER 2		2.99
BRITISH SUPER LEAGUE		2.99
BUGGY BOY		2.99
CALIFORNIA GAMES		3.99
CAULDRON I & 2		2.99
CASHCADE	NEW	3.99
CHUCK YEAGER FLIGHT TRAINER		2.99
CHAMPIONSHIP GOLF		2.99
CHUCKIE EGG 1 OR 2		3.99
COMBAT SCHOOL		2.99
COMMANDO		2.99
COUNTY CRICKET (DAVID)		2.99
CRAZY CARS		2.99
CUP FOOTBALL		2.99
CUP MANAGER	NEW	2.99
CYBERNOID		2.99
DALEY THOMPSONS DECATHLON		2.99
DALEY THOMPSONS OLYMPIC CHALL		2.99
DAN DARE		1.99
DAN DARE 2		2.99
DEFENDERS OF THE EARTH	NEW	3.99
DIZZY DICE		1.99
THE DOUBLE		2.99
DOUBLE DRAGON		2.99
DRAGONS LAIR		2.99
ELIMINATOR		2.99
EMPIRE STRIKES BACK		2.99
EURO SOCCER CHALLENGE		2.99
FANTASY WORLD DIZZY		2.99
F1 TORNADO	NEW	2.99
FAST FOOD		2.99
FIGHTER PILOT		2.99
FIRE LORD	NEW	2.99
FIRST PAST THE POST		2.99
FOOTBALL CHAMPIONS		2.99
FOOTBALL DIRECTOR		2.99
FOOTBALLER		2.99
FOOTBALL MANAGER		2.99
FORMULA ONE GRAND PRIX		1.99
FRANK BRUNO		2.99
FRANKENSTEIN JNR		2.99
FRUIT MACHINE SIM 2		2.99
FULL THROTTLE 2		2.99
GEMINI WING	NEW	2.99
GUANTLET 1 OR 2		2.99
GRAHAM GOOCH		1.99
GHOSTS AND GOBLINS		2.99
GHOSTBUSTERS		1.99
GRAND NATIONAL		1.99
GREAT ESCAPE		2.99
GREEN BERET		2.99
GREG LOSES CLOCK		2.99
GRID IRON 2		2.99
GUARDIAN ANGELS	NEW	2.99
HAWK STORM	NEW	2.99
HONG KONG PHOOEY		2.99
IK+		2.99
IKARI WARRIORS		2.99
IMPOSSABALL		2.99
IMPOSSIBLE MISSION 2		2.99
INDIANA JONES TEMPLE OF DOOM		2.99
INTERNATIONAL FOOTBALL		2.99
INTERNATIONAL MANAGER		2.99
JET SET WILLY		1.99
JOE BLADE 3		2.99
KAMIKAZEE	NEW	2.99
KENTUCKY RACING		2.99
KICK BOXING		1.99
KNIGHTMARE		1.99
KWIK SNAX		2.99
LAST DUEL	NEW	3.99
LEAGUE CHALLENGE		1.99
LITTLE PUFF		2.99
MACADAM BUMPER PINBALL		2.99
THE MANAGER		2.99
MANIC MINER		2.99
MATCHDAY 1 OR 2		2.99
MIKIE		2.99
MIKE REIDS POP QUIZ		2.99
MINI OFFICE		2.99
MONTE CARLO CASINO		2.99
MONTY ON THE RUN		2.99
MOTOR CYCLE 500		2.99
NEMESIS		2.99
NIGEL MANSELL GRAND PRIX		2.99
NINJA MASTER		1.99
ON THE BENCH		2.99
OPERATION WOLF	NEW	3.99
OUTRUN		3.99
PAPERBOY		2.99
PENALTY SOCCER		3.99
POPEYE 2		2.99
POSTMAN PAT 1 OR 2		2.99
PRO GOLF (CODEMASTERS)		2.99
PUB GAMES		2.99
PUB TRIVIA		2.99
QUESTION OF SPORT		2.99
R TYPE		2.99
RAMPAGE		2.99
RANARAMA		2.99
REAL GHOSTBUSTERS	NEW	2.99
RENEGADE 1 OR 3		2.99
RETURN OF THE JEDI		2.99
ROCK STAR ATE MY HAMSTER		2.99
ROLLING THUNDER		2.99
RUFF AND READY		2.99
RUGBY BOSS		1.99
RUGBY MANAGER		2.99
RUN THE GAUNTLET		1.99
SABOTEUR 1 OR 2		1.99
SALAMANDER		2.99
SAM FOX STRIP POKER		2.99
SCOOBY DOO		1.99
SIDEWINDER 2	NEW	2.99
SILKWORM		2.99
SNOOKER MANAGEMENT		2.99
SOCCER 7		2.99
SOCCER DIRECTOR		2.99
SOCCER Q		2.99
SOCCER STAR		2.99
SOY HUNTER		2.99
SPY V SPY 1 OR 2		2.99
STAR WARS		2.99
STREET FIGHTER		2.99
STRIP POKER 2		2.99
STRIKER		2.99
SUMMER GAMES		2.99
SUPER HANG ON		2.99
SUPER NUDGE 2000		1.99
SUPER STOCK CARS		2.99
SUPER TED		2.99
TARGET RENEGADE	NEW	2.99
TELLYMASE	NEW	2.99
TETRIS		2.99
THEATRE EUROPE		2.99
TIGER ROAD	NEW	3.99
THUNDERBLADE	NEW PRICE	3.99
THUNDERCATS		2.99
TOMAHAWK		2.99
TOP CAT		3.99
TOP GUN		2.99
TRAP DOOR 1 OR 2		2.99
TRACKSUIT MANAGER		2.99
TREASURE ISLAND DIZZY		2.99
TURBO CUP CHALLENGE		2.99
U.S BASKETMASTER		2.99
VIKINGS		2.99
WACKY DARTS		2.99
WEC LE MANS	NEW	2.99
WEMBLEY GREYHOUNDS		2.99
WONDERBOY		2.99
WORLD CLASS LEADERBOARD		2.99
WORLD GAMES		2.99
XENON		2.99
YES PRIME MINISTER		2.99
YOGI AND THE GREED MONSTER		2.99
YOGI BEARS GREAT ESCAPE		2.99

SOFTWARE CITY SPECIALS

CAPTAIN FIZZ	2.99
CRACKDOWN	2.99
DEACTIVATORS	0.75
DOMDARKS REVENGE	2.99
DYNASTY WARS	3.99
EARTHLIGHT	0.75
ENLIGHTENMENT (DRUID 2)	0.99
FAT WORM BLOWS A SPARKY	0.99
FEDERATION ADVENTURE	1.99
FINAL MISSION	1.99
FRANKENSTEIN NEW PRICE	0.75
GAMES SUMMER EDITION	2.99
GOLD SILVER BRONZE	3.99
HAMMERFIST	3.99
HOT ROD	2.99
INTENSITY	0.75
JACK AND THE BEANSTALK	1.99
KAYLETH	0.75
KARYSSIA	1.99
KENNY DALGLISH SOCCER MATCH	2.99
KENNY DALGLISH SOCCER MATCH SISC	3.99
KLAX NEW	3.99
MAGNETRON	0.75
MOONCRESTA NEW	1.99
MYSTERY ON THE NILE	0.75
MYTH	2.99
NINJA SPIRIT	3.99
PIPEMANIA	3.99
RICK DANGEROUS NEW	2.99
THE REALM	1.99
SHACKLED	1.99
SIGMA 7 NEW PRICE	0.75
SPORTS HERO	1.99
SPITTER ADVENTURE	1.99
STARSTRIKE 1 & 2	1.99
TAPPER	2.99
TEMPEST	1.99

FULL PRICE

	CASS	DISC
ADIDAS FOOTBALL	8.99	N/A
ANCIENT BATTLES	9.99	N/A
BACK TO THE FUTURE 2	7.50	9.99
BADLANDS	6.99	N/A
BATTLE OF THE BULGE	8.99	N/A
CASTLE MASTER	8.99	9.99
CHASE HQ 2	7.50	10.99
CRETE 1941 NEW	8.99	N/A
CRICKET CAPTAIN (D&H)	8.99	N/A
DAN DARE 3	8.99	9.99
DAYS OF THUNDER	8.99	N/A
DICK TRACY	7.50	N/A
DOUBLE DRAGON 3	6.99	9.99
DRAGON BREED	8.99	N/A
DRAGONS OF FLAME	7.50	N/A
E.S.W.A.T	7.50	N/A
EDD THE DUCK NEW	8.99	9.99
EMLYN HUGHES	8.99	9.99
FOOTBALL DIRECTOR 2 (128K, +2 & +2A)	13.99	13.99
FOOTBALL MANAGER 2 + EXPANSION	6.99	N/A
FUN SCHOOL 3 (UNDER 5'S)	8.99	11.99
FUN SCHOOL 3 (5-7)	8.99	11.99
FUN SCHOOL 3 (7+)	8.99	11.99
GAZZA 2	7.50	9.99
GOLDEN AXE	7.50	9.99
GRAND PRIX CIRCUIT	7.50	N/A
GREMLINS 2	8.99	N/A
GUNSHIP	8.99	9.99
HELTER SKELTER	7.50	9.99
HOSTAGES	8.99	9.99
IRON LORD	9.99	15.99
JUDGE DREDD NEW	N/A	9.99
KICK OFF 2	6.99	9.99
LINE OF FIRE	7.50	N/A
LORDS OF CHAOS	8.99	9.99
LOTUS ESPRIT TURBO CHALLENGE	7.50	9.99
MAN UTD	8.99	9.99
MIDNIGHT RESISTANCE	6.99	9.99
MONTY PYTHON	6.99	9.99
MULTI PLAYER SOCCER MANAGER	6.99	N/A
NARC	7.50	10.99
NEW ZEALAND STORY	8.99	8.99
NINJA REMIX	8.99	N/A
OPERATION THUNDERBOLT	8.99	8.99
PANG	7.50	10.99
PLOTTING	7.50	N/A
PROJECT STEALTH FIGHTER	8.99	9.99
PUFFY'S SAGA	6.99	9.99
PUZZNIK	7.50	N/A
RAINBOW ISLANDS	6.99	9.99
RICK DANGEROUS 2	6.99	9.99
ROBOCOP 2	7.50	10.99
SATAN	6.99	N/A
SCRABBLE, MONOPOLY & CLUEDO	13.99	N/A
SHADOW OF THE BEAST	8.99	11.99
SHADOW WARRIORS	8.99	9.99
SIM CITY	8.99	11.99
SKATE WARS	N/A	9.99
SNOWSTRIKE	7.50	N/A
ST DRAGON	7.50	N/A
STAR WARS TRILOGY	8.99	13.99
SPIDER 3	7.50	N/A
STUN RUNNER	6.99	9.99
SUBBUTEO	8.99	9.99
SUPER CARS NEW	7.50	9.99
SUPER OFF ROAD RACER	7.50	9.99
TEENAGE MUTANT HERO TURTLES	8.99	11.99
TOLKIEN TRILOGY	8.99	N/A
TOTAL RECALL NEW	7.50	10.99
TREBLE CHAMPIONS	6.99	N/A
TRIVIAL PURSUIT	9.99	N/A
TURRICAN	6.99	9.99
TWIN WORLD	8.99	9.99
THE UNTOUCHABLES	6.99	9.99
WORLD CHAMPIONSHIP SOCCER	4.99	N/A

SAM COUPÉ

	CASS	DISC
FAMOUS FIVE ON TREASURE ISLAND	8.99	9.99
FOOTBALL DIRECTOR 2	13.99	13.99
FUTUREBALL/SAM STRIKES OUT	8.99	9.99
MINDGAMES 2	8.99	8.99
PIPEMANIA	8.99	8.99
SPHERA	N/A	9.99

BLANK 3" DISCS AMSOFT/MAXELL

1	2.75
5	12.99
10	22.99

COMPILATIONS

MEGA HOT
A.T.V SIM, PINBALL SIM, BMX SIM, PRO TENNIS SIM, INT RUGBY SIM, MIG 29, FRUIT MACHINE SIM & G.PRIX SIM
CASS 5.99

TOP TEN COLLECTION
SABOTEUR 1 & 2, SIGMA 7, CRITICAL MASS, AIRWOLF, DEEP STRIKE, TURBO ESPRIT, THANATOS & BOMBJACK 2
CASS 5.99

DIZZY COLLECTION
DIZZY, FAST FOOD, FANTASY WORLD DIZZY, TREASURE ISLAND DIZZY & MAGIC ISLAND DIZZY
CASS 6.99

FLIGHT ACE
AIR TRAFFIC CONTROL, ACE, SPITFIRE 40, STRIKE FORCE HARRIER, TOMAHAWK & ADVANCED TACTICAL FIGHTER
CASS 9.99

4 MOST SPORT
SOCCER BOSS, ENDZONE, RALLY DRIVER, RUN FOR GOLD
CASS 2.99

THRILLTIME GOLD 2
AIRWOLF, SCOOBY DOO, BATTLESHIPS, SABOTEUR & FRANK BRUNO
CASS 4.99

WHEELS OF FIRE
HARD DRIVIN', CHASE HQ, POWERDRIFT & TURBO OUTRUN
CASS 9.99 DISC 14.99

THRILLTIME PLAT 1
BUGGY BOY, SPACE HARRIER, LIVE AND LET DIE, OVERLANDER, DRAGON'S LAIR, THUNDERCATS, BEYOND THE ICE PALACE, GREAT GURIANOS, HOPPINGMAD & IKARI WARRIORS
CASS 8.99

SOCCER MANIA
FOOTBALL MANAGER 2, MICROPROSE SOCCER, FOOTBALL MANAGER WORLD CUP EDITION & GAZZAS SUPER SOCCER
CASS 9.99 DISC 11.99

FRANK BRUNO'S BIG BOX
FRANK BRUNO'S BOXING, BATTY, COMMANDO, SABOTEUR, AIRWOLF, SCOOBYDOO, BATTLESHIPS, 1942, BOMBJACK & GHOSTS AND GOBLINS
CASS 5.99

HOLLYWOOD COLLECTION
ROBOCOP, INDIANA JONES LAST CRUSADE, BATMAN THE MOVIE & GHOSTBUSTERS 2
CASS 11.99

THE BIZ
R-TYPE, OPERATION WOLF, DOUBLE DRAGON, BATMAN THE CAPED CRUSADER
CASS 9.99

PLATINUM
STRIDER, BLACK TIGER, GHOULS AND GHOSTS, FORGOTTEN WORLDS & I.O. STORM
CASS 11.99 DISC 13.99

100% DYNAMITE
AFTERBURNER, LAST NINJA 2, WEC LE MANS, DOUBLE DRAGON
CASS 9.99

SEGA MASTER MIX
SUPER WONDERBOY, DYNAMITE DUX, CRACKDOWN, TURBO OUTRUN & ENDURO RACER
CASS 11.99 DISC 13.99

SUPREME CHALLENGE SOCCER SPECTACULAR
PETER BEARDSLEY'S INT FOOTBALL, SOCCER SUPREMO, FOOTBALL MANAGER, WORLD CHAMPIONS AND PETER SHELTON'S HANDBALL MARADONA
CASS 4.99

T.N.T
HARD DRIVIN' TOOBIN, DRAGON SPIRIT, XYBOTS & A.P.B.
CASS 9.99 DISC 16.99

STORY SO FAR VOL 2
OVERLANDER, SPACE HARRIER, HOPPING MAD, BEYOND THE ICE PALACE + LIVE & LET DIE
NEW PRICE CASS 3.99

EDITION ONE
DOUBLE DRAGON, XENON, SILK WORM & GEMINI WING
CASS 8.99

SOCCER SQUAD
FOOTBALLER OF THE YEAR, GARY LINEKERS SUPERSTAR SOCCER, GARYLINEKERS SUPERSKILLS AND ROY OF THE ROVERS
NEW PRICE CASS 4.99

HEROES
LICENCE TO KILL, RUNNING MAN, BARBARIAN 2 & STAR WARS
CASS 5.99 DISC 13.99

ORDER FORM AND INFORMATION

All orders sent FIRST CLASS subject to availability. Just fillin the coupon and send it to:- Software City, Unit 4, BDC 21 Temple Street, Wolverhampton, WV2 4AN.

ORDER FORM (Block Capitals)

Name.....

Address.....

.....

Postcode ..... Tel No.....

Name of game	Computer	Value
	Postage	
	TOTAL	

POSTAGE RATES - Please add 50p for orders under £5. Non UK/EEC countries add £2.50 per item. Non EEC countries add £4 per item.

PAYING BY CHEQUE - Cheques payable to Software City

Card Type.....Expiry Date.....

Card No.....

Signature .....

Date.....

CRASH MARCH

EUROPEAN ORDERS MASTER CARD EUROCARD ACCEPTED

THE 1990 ATARI ST PRODUCT GUIDE

PERIPHERALS & ACCESSORIES

FLOPPY DISK DRIVES

MONITORS

JOYSTICKS

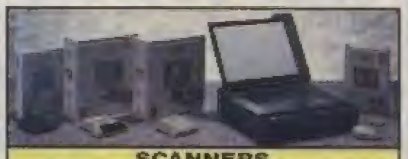
SCANNERS

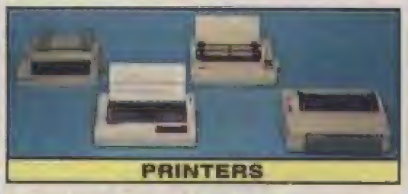
PRINTERS

DISK BOXES

ROBOTICS

PLUS MUCH MORE!
SEND FOR YOUR FREE PRODUCT GUIDE!

THE UK's No 1 GUIDE TO THE ATARI ST

AND ITS FREE!

If you are interested in buying an Atari ST (or if you already own one), then you will not want to miss the FREE Atari ST Product Guide from Silica Shop. This 48 page, full colour guide is packed with details of peripherals, accessories, books and software for the Atari ST range of computers. In fact, the 1990 Atari ST Product Guide is the most comprehensive product handbook available for the Atari ST. Not only does the Product Guide provide an invaluable source of information on the UK's largest range of ST products, it is available absolutely FREE OF CHARGE! Just complete and return the coupon below for your FREE COPY! In addition to ALL Atari hardware, the range of products featured in the catalogue includes:

PERIPHERALS:

Robotics	Clocks	Floppy Disk Drives
Hard Disk Drives	Emulators	Graphic Tablets
MIDI/Music	Modems	Modulators
Monitors	Mouse controllers	Plotters
Printers	Scanners	Scientific Equip
Sound Digitisers	Sound Samplers	Video Enhancers

ACCESSORIES:

Cables	Cleaning Kits	Disks
Disk Boxes	Dust Covers	Joysticks
Monitor Access	Mouse Access	Power Supplies
Printer Labels	Printer Paper	Printer Ribbons
Stands	Upgrades	

BOOKS:

ST Dedicated	68000 Processor	General Computing

SOFTWARE - ENTERTAINMENT:

Arcade Games	Compilations	Advanced Sims
Sport Sims	Adventures	Board & Strategy

SOFTWARE - PRODUCTIVITY:

Art & Graphics	Accounts	CAD
Communications	Databases	Desktop Publishing
Education/Childs	Music	Programming
Spreadsheets	Utilities	Word Processors

SOFTWARE & BOOKS

ARCADE GAMES

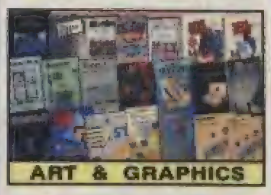
ART & GRAPHICS

EDUCATIONAL

MUSIC

BOOKS

& STILL MORE!
RETURN THE COUPON NOW!

COMPLETE & RETURN THE COUPON FOR YOUR FREE COPY ▶

OF THE 1990 ATARI ST 48 PAGE PRODUCT GUIDE

FROM SILICA SHOP - THE ATARI SPECIALISTS

Silica are the UK's No 1 Atari Specialists. We have been established for over 12 years, and have an annual turnover of £10 million. With our experience and expertise, we can claim to meet our customers requirements with an understanding which is second to none. But don't just take our word for it. Complete and return the coupon for our latest free literature and begin to experience the "Silica Service".

SILICA SHOP

MAIL ORDER:	1-4 The Mews, Hatherley Rd, Sidcup, Kent, DA14 4DX		**Tel: 081-309 1111**
Order Lines Open: Mon-Sat 9:00am-6:00pm	No Late Night Opening		Fax No. 081-308 0608
LONDON SHOP:	52 Tottenham Court Road, London, W1P 0BA		**Tel: 071-580 4000**
Opening Hours: Mon-Sat 9:30am-6:00pm	Late Night: Thursday until 8pm		Fax No. 071-323 4737
LONDON SHOP:	Selfridges (1st Floor), Oxford Street, London, W1A 1AB		**Tel: 071-629 1234** ext 3914
Opening Hours: Mon-Sat 9:30am-6:00pm	Late Night: Thursday until 8pm		Fax No. 071-495 8321
SIDCUP SHOP:	1-4 The Mews, Hatherley Rd, Sidcup, Kent, DA14 4DX		**Tel: 081-302 8811**
Opening Hours: Mon-Sat 9:00am-5:30pm	Late Night: Friday until 7pm		Fax No. 081-309 0017

To: Silica Shop, Dept CRASH-039137, 1-4 The Mews, Hatherley Rd, Sidcup, Kent, DA14 4DX

PLEASE SEND ME A FREE ST PRODUCT GUIDE

Mr/Mrs/Ms: ..... Initials: ..... Surname: .....

Address: .....

.....

.....

Postcode: ..... Tel: .....

Which computer(s), do you own? .....

E&OE - Advertised prices and specifications may change - please return the coupon for the latest information.

CRASH ZX SPECTRUM

MAIL ORDER

BUY YOUR SAM COUPÉ FROM CRASH!

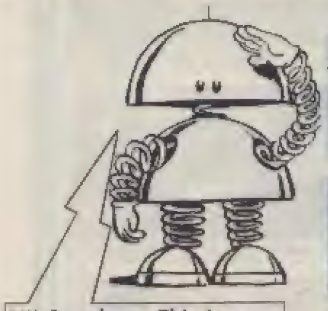

Hi! Sam here. This is your chance to catch up with the latest and hottest computer around - the SAM Coupé. You can now buy your SAM Coupé straight from CRASH - a guarantee of reliable and efficient service.

Export orders please add £10 for extra handling charges.

SAM COUPE PACK ONE
The computer, the disk drive, the power pack, the manuals, the tapes and Flash! - the art program! All for £199.95

SAM COUPE PACK TWO
The computer, two disk drives, the power pack, the manuals, the tapes and Flash! - the art program! All for £275

DISCOUNT SAM COUPÉ SOFTWARE
Famous Five on a Treasure Island, Sam Multipack 1, Defenders of the Earth, Mind Games 1, Sam Tape III.
Tapes £9.99 each, Discs £11.99 each

AND THOSE OPTIONAL EXTRAS
Coupe Disk Drive £79.95
256K Memory Pack £39.95
Communications Interface £29.95
External Disk Drive Interface £29.95
Scart Monitor Cable £9.95
Midi Cable £6.99
Advanced Technical Manual £15.99

CHEETAH'S HANDY GAMATE CONSOLE!

GAMATE ONLY £59.99!

The pack includes:
- Game System Console
- Stereo Headphones
- Manual
- Gamate Gamecard Witty Apee
- 4 AA Batteries

ONLY £59.99
Inclusive of FREE game & VAT

Features:
- Dot Matric LCD screen
- Single player or dual player facility with optional lead
- Extensive library of interchangeable Gamecards to guarantee continued excitement, from only £14.99 each!

The following consoles are available at £5 off recommended retail price. This is an amazing bargain you just can't miss out on!

The following GAMEMATE game cards are available (all at £14.99):

C1011 MONEY MAZE
C1004 MIGHTY TANK
C1006 MINI-GOLF
C1003 TENNIS
C1005 BRICK BLASTER
C1007 GALAXY INVADERS
C1021 MYTH OF ASAMIA
C1014 TIME WARRIOR
C1009 TORNADO
C1012 BASEBALL

	RRP	DEAL
ATARI LYNX incl. console, California Games & Videolink	179.99	174.99
NINTENDO GAMEBOY incl. console, earphones, videolink, Tetris game pack, batteries	69.99	64.99
NINTENDO CONTROL DECK incl. control deck, 2 controllers, Super Mario Bros game pack	79.99	74.99
NINTENDO MUTANT MACHINE incl. control deck, 2 controllers, Teenage Mutant Hero Turtles game pack, poster	79.99	74.99
SEGA MASTER SYSTEM incl. console, 2 joypads & Super Hang On	79.95	74.95
SEGA MASTER SYSTEM PLUS incl. 2 joypads, light phaser, Super Hang On & Sa	99.99	94.99
SEGA SUPER SYSTEM incl. console, 1 joypad, light phaser, 3D glasses, Super Hang On & Missile Defence	129.99	124.99
SEGA MEGA DRIVE (16 bit) incl. console 2 joypads, Altered Beast	189.99	184.99

CRASH SPORTS BAG £6.99

Get a whizzo CRASH sports bag with tw carrying handles and a removable shoulder strap!

T—SHIRTS £4.99, SWEAT SHIRTS £7.99

CRASH SURFER
T—Shirts only sizes M

CRASH RED MOON
T—Shirts only sizes M,XL

CRASH BLACK
T—Shirts sizes S,XL
Sweat Shirts sizes S

CRASH WHITE
T—Shirts only sizes M,XL

CRASH KING GRUB
T—Shirts only sizes M

CRASH CAP £3.99
T.G.M. CAP £1.99

CRASH/ZZAP TRACKSUIT £7.99

small only

PRICES INCLUDE POSTAGE, PACKING AND VAT. NO HIDDEN EXTRAS

Please note — all offers on this page are while stocks last, order now as our policy is first come first serve!

VISA HOTLINE 9am to 5pm ☎ 0584 875851 ☎ ACCESS VISA

POSTERS £3.99

Colossal A1 size posters, featuring the best of Oliver Frey's artwork! Red Moon, Zombies of the Night, Kepler of Mars, Metro Force 1.(not shown)

CRASH STICKS

DYNAMICS COMPETITION PRO 5000 (NORMAL)
Features arcade quality microswitches, dual fire buttons, robust steel shaft and rubber return for smooth control.
OFFER £13.50

DYNAMICS COMPETITION PRO 5000 (CLEAR)
Same as PRO 5000 NORMAL, but with see-thru body.
OFFER £13.99

DYNAMICS COMPETITION PRO EXTRA
Features rapid fire, unique slow motion and see-thru body.
OFFER £14.99

POWERPLAY CRYSTAL STANDARD
Clear joystick with red fire buttons and pistol grip handle.
OFFER £14.99

POWERPLAY CRYSTAL TURBO
Same as CRYSTAL STANDARD, but includes fast Autofire action.
OFFER £16.99

POWERPLAY CRUISER BLACK
With dual lead for spectrum 48K/128K/Plus/PLus2/Plus3.
OFFER £9.99

POWERPLAY CRUISER CLEAR AUTOFIRE
Simply by holding down either of the fire buttons engages Autofire.
OFFER £12.99

THE CRASH HOT SIX

TOTAL RECALL
Ocean
£8.44/12.99
Save £2/£3

BACK TO THE FUTURE PART III
Image Works
£8.99/12.99
Save £2/£3

BATTLE COMMAND
Ocean
£8.99/12.99
Save £2/£3

F-16
Digital Intergration
£11.99/15.99
Save £3/£4

SWITDHBLADE
Gremlin
£7.99/11.99
save £2/£3

LIGHT CORRIDOR
Infogrames
£8.99/12.99
Save £2/£3

SOFTWARE MEGADEAL

If you wish to order any software that is currently available please use the following Special Offer discount table to calculate your Offer price using the reccommended retail price as quoted on the software houses adverts

RRP	OFFER	SAVE
4.99	3.99	1.00
5.95	4.74	1.20
7.95	6.40	1.55
7.99	6.44	1.55
8.95	7.20	1.75
8.99	7.24	1.75
9.95	7.95	2.00
9.99	7.99	2.00
11.99	9.99	2.00
12.95	10.40	2.55
12.99	10.44	2.55
14.95	11.95	3.00
14.99	11.99	3.00
19.95	15.95	4.00
19.99	15.99	4.00
23.00	18.40	4.60
24.95	19.95	5.00
28.95	23.15	5.80
29.95	23.95	6.00
34.95	27.95	7.00

FREE GAMES!

Furthermore, order any three £2.99 games and we will give you one £2.99 game absolutely free.

DISCOUNT HOTLINE

Please phone 0584 875851 now between 9 and 5pm and ask for Discount hotline and we will give you availability and release dates for your software order.

BACK ISSUES

LIMITED NUMBERS AVAILABLE!

The following limited stock standard issues are available for a measly £1.75 each.

17 to 37, 39 to 53, 55 to 57, 61 to 64

The following COVERMOUNTED issues are at a premium and going like hot cakes! They are available at a mere pittance for £2.35 each.

54, 58 to 60, 65 to 68, 70 to 82

HOW TO ORDER

Please fill in the coupon below and remember, if you are ordering software make sure you have specified which computer it is intended and whether you require cassette, disk or cartridge format. Similarly, dont forget to indicate garment size for cloathwear. Alternatively phone our hotline ordering service between 2 and 4 pm for fast effective service (credit card payment only).Prices valid for UK/Eire/Europe only. For Overseas orders please add £2.00 per item for Air Mail delivery.

CRASH MAIL ORDER ISSUE 86

Name _____

Address _____

_____

_____

_____

Post code _____

Tel no. _____

Method of payment (please circle) Access | Visa | Cheque | PO

Description	Format/Size	Price
	TOTAL ORDER	

Credit Card No _____

Expiry Date _____

Please make cheques and postal orders payable to CRASH ltd.

SEND THIS FORM TO:
CRASH Mail Order, PO Box 10,
Ludlow, Shropshire, SY8 1JW

The SAM Page

More frenzied action with our blue-footed friend. This month, NICK ROBERTS takes a look at some of your letters, as well as giving you all the latest Coupé gossip. Keep the letters, pictures and demos rolling in to: Newsfield, Nick Roberts, SAM PAGE, Crash, Ludlow, Shropshire SY8 1JW.

NEWS UPDATE

■ It looks like **SAM Computers Ltd** are in for an exciting year — they've got three major products ready to burst out of their Swansea headquarters. *Masterdos* is the product all disk users have been waiting for. It's a set of advanced disk utilities that allows SAM disks to be used in a similar way to normal PC ones. *Masterdos* sets up a set of root directories and can handle up to 700 file names at a time, instead of the 80 on the normal Coupé operating system. *Masterdos* should be available now at £14.95. This is a stand-alone product but will also come in very useful with the following...

■ Due to popular demand, **SAM Co** are producing a one megabyte memory upgrade. Instead of being fixed internally, like the 256K upgrade, this comes as an external memory connection formatted as a series of 780K disks. You can have as many disks as you like — you could turn your Coupé into four megabyte monster machine!

Tasks like transfering all the files on the computer into RAM are simple with this amount of memory. You could store six games in one meg, and call them up instantly, or use it to make quick back-ups. The megabyte memory upgrade costs £79.95, the same price as a disk drive, and in line with the prices of upgrades on other machines.

■ The **SAM Buss** costs a tidy £49.95 and gives the Coupé four expansion ports to play with. The package has four external interfaces which are fully buffered and comes with a built-in realtime clock, which would be very useful when used in conjunction with the *Masterdos* system.

There's also an external power socket, in case your normal SAM power pack can't cope with the extra power demands. This product will be helpful to anyone wanting to expand their SAM Coupé.

■ The long-awaited **SAM Mouse** has finally been designed. **SAM Co** are now waiting for special chips to be made so they can go ahead with the project. **Alan Miles** said to expect something around Easter, although he was making no promises.

■ For anyone interested in using the Coupé for MIDI sequencing, the **All Formats Computer Show** in London was the place to be recently. **Tim Humphries** has developed a system which he demonstrated at the show. The finished product should be available in time for the next show, to be held towards the end of February.

■ Having troubles with your SAM? Then you'll be interested to know there's a place to go for advice and repairs. **PBT** are an efficient and speedy repair centre that specialise in the Coupé. If you have any problems you can contact them on **0639 885008**.

■ Finally, I have hot news on **SAM Tape 4**. The battle of compatability with the Spectrum could be over (we're all keeping our fingers crossed!). This new version of the emulator tape should be available around the middle of February so watch out for it.

LETTERS

SOMEBODY HELP!

Dear Nick
I have a problem with my SAM Coupé and I wondered if you could help. The problem is that I'm doing my own program and I would like to know how to call up another screen by pressing one letter on the keyboard.
Christopher Twamley, Castle Bromwich, Birmingham

Can any of you Coupé Crazies out there help Christopher out? If you can, send your solution in to me at the usual address and I'll pass it on.

SOFTWARE SORROW

Dear Nick
I have a few points to make about the state of the SAM Coupé's support. There has been absolutely no movement or commitment made by any software houses, except **Enigma Variations** (and **Domark** for their **Tengen** licences). Major houses such as **Ocean**, **US Gold** and **Code Masters** have made empty promises regarding the Coupé, ie compatibility allowances, Coupé *Strider* and *Treasure Island Dizzy*, respectively.

One would think that with the thousands of Coupés in the UK it would be an exploitable market by now, but still it is ignored. Some months ago, I wrote to Code Masters, US Gold, Domark and Ocean. It's interesting to note that only US Gold replied, with guff about a special conversion of *Strider*, which failed to appear. Since then, out of the four only Domark's name has appeared in the hallowed SAM page (and these Domark games are being handled by **SAM Co**'s software wing, Enigma Variations). Thank God for PD.

Local software stores are also conservative about the Coupé beyond all reasonable caution. Local Belfast stores have certainly heard of the Coupé, but won't stock SAM Co products unless the Coupé 'takes off' This, I feel, is their stupid loss, and a very blind attitude.

Thanks for this opportunity for a political whinge at the software powers that be. Please give SAM Page more pages!
Eamonn Creen, Belfast

Quite right too, Eamonn. More commitment is definitely needed from the big software houses. Just promising that their Spectrum releases will be compatible is not enough. SAM owners want to see their glorious computer in all it's glory, not running games packed with monochrome graphics and beep sounds! So come on everyone, what have you got to loose? Enigma Variations **seem to be making a living out of this computer.**

★ A glimpse at what's in store for you on the free SCPDSA demo disk.

SCPDSA ALL THE WAY!

I bet you're wondering, 'What's all this **SCPDSA** stuff about?' If you own a SAM Coupé and you're not, you ruddy well should be! It stands for the **Sam Coupé Public Domain Software Association**, set up to provide an easy source of information on all SAM PD.

The SCPDSA is part of **Team Sam** and have the full support of **SAM Co**. The association works by producing a constantly updated catalogue of all public domain software available to Sam owners. Called *SAMsational Software!*, it's available by subscription for £2 and comes with a free demo disk, containing some examples of what to expect from your favourite computer.

As well as being a source of PD, SCPDSA also protects the programmers of SAM masterpieces by registering their software at the association. Awards of quality will also be made so programmers have a standard to aim for and users know exactly what they're getting.

If you're interested in the Sam Coupé Public Domain Software Association (a bit of a mouthful isn't it?) then write to: **SCPDSA, 42 Eaton Drive, Kingston Upon Thames, Surrey KT2 7QT** for a subscription form.

That's it for this month. Things are definitely looking up for the SAM, following a particularly good period leading up to Christmas. The computer's popularity is growing and a development in Poland is on the cards (golly!). Good luck Uncle SAM!

NOW A TOTAL MOUSE/GRAPHICS PACKAGE FOR YOUR SPECTRUM AT A TRULY UNBEATABLE PRICE!!

Genius Mouse

COMPLETE WITH OCP ADVANCED ART STUDIO

- **Genius Mouse is a high resolution two button mouse featuring optical counting, teflon guides, microswitches, rubber coated ball and high quality interface.**
- **When combined with OCP Advanced Art Studio this graphics package is quite simply the best system available. The features are unmatched...**
- Create an image - shrink it, expand it, move it, rotate it, copy it, colour it, etc., etc.
- Spray patterns or shades, make elastic lines - stretch and manipulate shapes.
- Zoom in to add detail in fine mode. ● Pulldown/Icon driven menus for ease of use.
- Mouse operation, plus joystick and keyboard control.
- 16 pens, 8 sprays, 16 brushes - so flexible anyone can create superb graphics easily.
- Full cut and paste facilities plus excellent printer support.
- Mouse Interface even has a built-in Joystick Port (Kempston compatible). Accepts any 9 pin Joystick.

AVAILABLE FOR 48K/128K/+2/+2A/+3 COMPUTERS (PLEASE STATE WHICH WHEN ORDERING) NOTE THAT THE +2A COMPUTER HAS A BLACK CASE UNLIKE THE +2 WHICH HAS A GREY CASE. IT IS IMPORTANT TO STATE EXACTLY WHICH MODEL OF SPECTRUM YOU HAVE WHEN ORDERING.

ONLY £49.99

TOTAL PACKAGE INCLUDES GENIUS MOUSE, INTERFACE, OCP ADVANCED ART STUDIO PLUS FREE MOUSE MAT AND HOLDER

FREE!

MOUSE MAT AND MOUSE HOLDER

(WORTH £12.99) WITH EACH PACKAGE

NEW

LC 200 COLOUR PRINTER PACKAGE

NOW YOU CAN PRINT OUT YOUR PICTURES IN FULL COLOUR!

- The Star LC200 Colour Printer not only prints in Near Letter Quality for your regular jobs but also prints out your pictures from Art Studio, etc., in genuine colour!
- LC200 is a full Centronics printer so it works with other computers (Amiga, ST, etc.).
- Made possible by Datel's unique colour printer driver - now you can have a hardcopy in up to 16 colours!! ● No more to buy - just plug in and print!!

PACKAGE INCLUDES... STAR LC200 COLOUR PRINTER RRP £299.00
CENTRONICS PRINTER INTERFACE RRP £19.99
DATEL COLOUR PRINTER DRIVER SOFTWARE RRP £19.99
NORMALLY £337.98

COMPLETE PACKAGE NOW ONLY £239.00

COLOUR PRINTER DRIVER AVAILABLE SEPARATELY ONLY £19.99

- If you already have an LC10 or LC 200 Colour Printer we can supply the Driver separately.
- Works with LC10, DkTronics Interface, RamPrint or +2A or +3 Printer Port.

HOW TO GET YOUR ORDER FAST...

TELEPHONE (24 Hrs) - 0782 744707 - CREDIT CARD ORDERS

WE WILL DESPATCH YOUR ORDER QUICKLY & EFFICIENTLY TO ENABLE YOU TO START RECEIVING THE BENEFITS OF YOUR PURCHASE WITHIN DAYS, NOT WEEKS.
ORDERS NORMALLY DESPATCHED WITHIN 48 Hrs. ALL PRICES INCLUDE V.A.T. UK ORDERS POST FREE/EUROPE ADD £1/OVERSEAS ADD £3. PRICES AND SPECIFICATIONS CORRECT AT TIME OF PRESS AD SUBJECT TO CHANGE WITHOUT NOTICE. CALLERS WELCOME - Please reserve goods by telephone prior to visit. ALL CHEQUES/POSTAL ORDERS MADE PAYABLE TO...

DATEL ELECTRONICS LTD.,

GOVAN ROAD, FENTON INDUSTRIAL ESTATE, FENTON, STOKE-ON-TRENT, ST4 2RS, ENGLAND

TELEPHONE SALES ONLY 0782 744707 FAX 0782 744292 TECHNICAL/CUSTOMER SERVICE 0782 744324

SPEC GENI MSE 2

DATEL ELECTRONICS

dk'tronics

Lightwriter™

- Very easy to use - all functions are selected from on-screen instruction.
- Fully Menu driven. Choose inks, papers, erase, fill, etc.
- Top quality interface and lightpen unit complete with software (cassett).
- Save/Load screen images that you have created with your Lightpen.
- Complete with full instructions on it's installation and use.
- Highly reliable design - many thousands have already been sold.
- This unit is attractively styled in computer colours to integrat perfectly with your computer system
- Animate several screens in the computer's memory.
- Comes complete, ready to go. Plugs neatly into rear of Spectum.

COMPLETE SYSTEM
LIGHTPEN/INTERFACE/SOFTWARE ONLY £15.99

MUSIC MACHINE

- It's a full sound sampling system allowing any sound to be recorded digitally into the computer RAM. Once stored, the sound can be replayed at different pitches with many varying effects.
- It's an echo chamber & digital delay line. Create some very interesting effects.
- It's a two voice music/sound synth. • The Music Machine can also be used as a drum machine - eight drum sounds are already provided for you, but you can easily produce more of your own.
- The extremely powerful software allows you to compose tunes from individual bars of music. You can edit your creations on screen & Save/Load sounds, instruments & rhythms.
- Fully MIDI compatible. The Ram Music Machine supports full MIDI In, MIDI Out & MIDI Thru.
- Output through your Hi-Fi or Headphones. Comes complete with microphone.
- Use a full size MIDI keyboard to play the Music Machine.
- Sounds produced by the Music Machine can be mixed with a MDI synthesiser's own sounds.
- On screen Sound Editor can produce MIDI data from your own compositions.
- Various sampled sounds are provided in order to get you going.
- No other product can offer so much in one unit - it's the TOTAL SOLUTION!!

SPECDRUM

- **Now you can turn your Spectrum into a real Digital Drum Machine.**
- SpecDrum from Cheetah Marketing is a superb plug in device that produces "real" drum sounds via it's unique digital system.
- On screen menu driven drum kit makes composing drum sounds easy for anyone to do!
- Just plug the output into your Hi-Fi, cassette player, etc. and thats it - your Spectrum is a drum kit!!
- Comes complete with DrumKit Sound plus extra DrumKit and Kit Editor Program (worth £9.99) absolutely FREE!!

ONLY £14.99

THE RAM MUSIC IS PROBABLY THE MOST EXCITING MUSIC ADD-ON AVAILABLE FOR ANY COMPUTER!!

ONLY £49.99

FOR THE BEST MUSIC ADD-ON AVAILABLE FOR THE SPECTRUM

dk'tronics

PARALLEL/CENTRONICS PRINTER INTERFACE

- Now you can connect most full size parallel printers to your Spectrum.
- Fully re-locatable controlling software (cassette).
- Supplied with interface with most software using the printer channel e.g. Tasword, Devpac, etc.
- LList, LLprint supported & HiRes screen dump (Epson).
- Comes complete with printer cable - no more to buy!

ONLY £19.99

DATEL ELECTRONICS

UNBEATABLE JOYSTICK & INTERFACE DEALS

QuickShot II plus

- Probably the best selling joystick in the world. Over 15 million sold.
- Trigger and Top Fire Buttons for extra quick action.
- Four suction cup base to facilitate one hand action.
- Auto Fire feature - switch on/off.
- Superbly styled with extra long lead.

ZIP STIK SUPER PRO JOYSTICK

- "Tripple action" Auto-Fire makes this probably the world's fastest rapid fire joystick!
- Eight way Micro switches for greater precision and higher scores.
- Superbly styled with extra long lead for comfort whilst playing.
- 12 month guarantee. 90% British made.

JUST LOOK AT THESE JOYSTICK/INTERFACE DEALS!!

STANDARD (KEMPSTON) INTERFACE

SAVE UP TO 40%

- Full Kempston compatibility.
- Superbly styled.
- Fits snugly into your Spectrum (all models).
- Accepts all joysticks with standard 9 pin plug.
- Supports rapid fire.

TURBO DUAL INTERFACE

- The Ram Turbo is a Dual Port Interface accepting up to 2 joysticks.
- Supports all formats - Kempston, Cursor and Interface II.
- Built-in reset switch with player option for two player games.
- Works with any standard 9 pin joysticks including rapid fire.
- Superbly styled to match your Spectrum (not suitable for +3).

OFFER #1	OFFER #2	OFFER #3	OFFER #4
JOYSTICK INTERFACE PLUS QUICKSHOT II	JOYSTICK INTERFACE PLUS ZIPSTIK	RAM TURBO INTERFACE PLUS QUICKSHOT II	RAM TURBO INTERFACE PLUS ZIPSTIK
ONLY £13.99	ONLY £18.99	ONLY £18.99	ONLY £22.99

RAMPRINT

THE ULTIMATE PRINTER INTERFACE WITH BUILT-IN WORDPROCESSOR... NO SOFTWARE TAPES TO LOAD!!

- Works with most any full size Centronics printer.
- Huge range of printer driver options for maximum compatibility.
- Software on ROM - just power up & go!
- Even has built-in joystick interface (Kempston).
- Comes complete with printer cable - no more to buy.

PLUS A SUPERB WORD PROCESSOR...

- Not only are the printer drivers in ROM - the RamPrint even has a wordprocessor built-in!! Just power up & type.
- Full range of wordprocessor commands without the need to load anything.

ONLY £34.99 NO MORE TO BUY!!

IMPORTANT PLEASE STATE FOR 48K/128K/+2/+2A/+3 COMPUTERS WHEN ORDERING
NOTE THAT THE +2A COMPUTER HAS A BLACK CASE UNLIKE THE +2 WHICH HAS A GREY CASE.
IT IS IMPORTANT TO STATE EXACTLY WHICH MODEL OF SPECTRUM YOU HAVE WHEN ORDERING.

HOW TO GET YOUR ORDER FAST...

TELEPHONE (24 Hrs) - 0782 744707 - CREDIT CARD ORDERS

WE WILL DESPATCH YOUR ORDER QUICKLY & EFFICIENTLY TO ENABLE YOU TO START RECEIVING THE BENEFITS OF YOUR PURCHASE WITHIN DAYS, NOT WEEKS.
ORDERS NORMALLY DESPATCHED WITHIN 48 Hrs. UK ORDERS POST FREE/EUROPE ADD £1/OVERSEAS ADD £3. PRICES AND SPECIFICATIONS CORRECT AT TIME OF PRESS AND SUBJECT TO CHANGE WITHOUT NOTICE. CALLERS WELCOME - Please reserve goods by telephone prior to visit. ALL CHEQUES/POSTAL ORDERS MADE PAYABLE TO...

DATEL ELECTRONICS LTD.,

GOVAN ROAD, FENTON INDUSTRIAL ESTATE, FENTON, STOKE-ON-TRENT, ST4 2RS, ENGLAND

TELEPHONE SALES ONLY 0782 744707 FAX 0782 744292 TECHNICAL/CUSTOMER SERVICE 0782 744324

Go monster mad

Design a new monster for Jetman to loon about in space with!!

★ **WIN A NINTENDO DELUXE CONSOLE!**
★ **WIN *SOLAR JETMAN* ON THE NES!**
★ **WIN SPECCY GAMES FROM STORM, TOO!**

Can you remember any of the old Jetman games? Erm, only a few of you? Not surprised, really, as the last time Jetman made an appearance on the Speccy was in 1983! But now he's back! Back!! *BACK!!!* The more observant of you may have noticed this already, due to the fact that the universe's biggest loony is on the cover, featured in a Power Preview, in the cartoon strip, and now here in the compo!

WHERE HAS HE BEEN?

The history of Jetman goes like this: There was this software house called Ultimate, who were considered the be-all and end-all of whizzy Speccy games. One of their first heroes was Jetman, who featured in two spiffy offerings: *Jetpac* and *Lunar Jetman*. Then it all went quiet for about six months.

In June 1984, CRASH Issue six hit the streets and, with no introduction, the first Jetman comic strip appeared. Ultimate continued publishing smashing games, but none of them starred Jetman.

What happened then? Erm... Oh, yeah. Ultimate sold their name to US Gold. And later bought it back. Except by this time they'd decided to change their name to Rare, and gave up the Speccy for the Nintendo console. Then it all went quiet again.

But in 1990, Rare designed *Solar Jetman* for the Nintendo, which was published in the USA by Tradewest, and everyone said 'Hurrah! He's back!'

Now *another* company enters the story: The Sales Curve, publishers of Storm Software (*Saint Dragon* and *SWIV*), signed a deal with Tradewest giving them the rights to produce Speccy versions of lots of Tradewest's games — including *Solar Jetman*! And here it is! (Nothing is ever simple when you're dealing with Jetman.)

THE PRIZES!

Solar Jetman from Storm looks like being an absolute stonker of a arcade game! And Storm are celebrating the happy event with a top prize compo! On offer as first prize is a complete Nintendo Deluxe console set, which includes the control deck, joypads, a robot and a couple of games! Not only that but a copy of Nintendo *Solar Jetman* is also being thrown in!

There are prizes for runners-up too! Yes indeed! Because we know (from the Crashtionnaire results) that some of you own Nintendos as well as Speccys, there are ten — *ten!!* — copies of Nintendo *Solar Jetman* on offer! But if you don't have a Nintendo, Storm are stumping up ten copies of their latest smash hit Spectrum game, *Saint Dragon* (what nice people)!

HOW TO WIN LOTS

To be in with a chance of winning, put your thinking-in-a-creative-sort-of-way hat on and design a monster! Erm, yes, it does sound a bit silly, really. But there is method in our madness (sort of).

We want you to create a new friend or foe (doesn't have to be a monster) to join Jetman in his comic strip adventures here in CRASH. Draw a piccie! Jot down details on what he/she/it's like, and the sort of things they get up to!

The judge for this compo is Jetman's artist John Richardson, so check out the last few strips to work out what tickles his funny bone. You can be as mad as you want with this — just have fun!

Send your entries, along with your name, address and whether you want a Speccy or Nintendo game, to: NEWSFIELD, MONSTER MAD COMPO, CRASH, LUDLOW, SHROPSHIRE SY8 1JW. Everything here by March 21 pleeeeease!

Nick's PLAYING TIPS

You'll be as mad as a March hare if you miss the superscillious tips I've got for you this month. All fans of the egg-type bloke are in for a real treat (I think he means Dizzy - Ed) because there's a map and solution to the cover game from the January issue, *Dizzy 3.5* and everything you could possibly wish for on the latest Dizzy adventure, *Magicland* (including a groovy map by yours truly!).

If you're more of a serious gamesplayer then help on Infogrames' *Hostages* might be what you're looking for. Ray Parry **of luverly Liverpool is a bit of a serious gamer and receives a £40 software voucher for his low-down on the game. Well, I haven't got time to waste, I'm going to get back to trying to complete *Magicland Dizzy*. See you at the end...**

PANG

Here's a little cheatette for all *Pang*sters out there. It was stumbled upon by Andrew Naylor **of Beeston and his mate. It will take you on to the next level of the game, handy as there are loads of levels to complete.**

Take your player to the right hand side of the screen and hold down right. Now press 'H' to pause the game on any level you've reached. Keep the key held down until the music stops. The screen should now go still for a moment and then the game will go to the end of level screen with the characters on it. You should then move on to the next level. If it doesn't work first time (it's one of those temperamental ones), just unpause the game and try again.

POKEMANIA

More fun with your poking pal Graham 'Turbo' Masan **this month. Just take a butchers at what this master of Spectrum hacking has got for you...**

Miami Cobra GT — infinite turbos, fast end-of-level timer.
Yogi's Greed Monster — infinite energy, infinite sweet power.
Hawk Storm — far too many to list, infinite everything possible!
Edd The Duck — infinite lives.
Firelord — infinite lives.
Pang — players one and two infinite lives.
RoboCop 2 — infinite lives, no timer.

HOSTAGES

Anyone who's stuck on this action-packed game from Infogrames **will be glad of the help on offer here from** Ray Parry **of Liverpool. For his troubles Ray gets this month's £40 software voucher.**

POSITIONING YOUR MARKSMEN

Depending on your choice of mission, the density of the searchlights varies.
LIEUTENANT — low density.
CAPTAIN — medium density.
COMMANDER — high density.

How to deal with the searchlights:
❍ **'V' lights** — comparatively easy. Wait until the light is above DICT man's head then walk under or forward roll to make sure you clear the beam.
❍ **Vertical lights** — very easy. Just wait until the light leaves the screen then walk forward.
❍ **Triangle light** — moderate. Wait until the light is moving upwards to its finishing position, then roll underneath making sure you clear.
❍ **Parallelogram light** — hard. Follow the beam when moving left to right, lie down in the middle of the pattern and wait until the beam comes back. When it passes over get up and carry on.
❍ **Reverse parallelogram** — very difficult. The only way I could find to conquer this one was to walk through it, or if you're lucky and there's a door or window in the middle of the pattern, follow the beam then enter the hiding place and leave it after the beam has passed behind you. Give your man half a second to cancel out the time it takes him to leave his hiding place.
❍ **Reverse Triangle** — difficult. Follow the light until it's in finishing position then roll away as fast as you can. Continue rolling until clear, the beam is harder to escape because it's moving in the same direction.

Strategy

When controlling a DICT man, if you find yourself surrounded by lights it's best to head for the nearest hiding place in either direction. The three designated sniper posts are located between these positions.

Always try to get your first sniper into the third sniper position as this takes the pressure off getting your remaining snipers into position. Don't settle for second best, always try to get all three snipers into position, and on commander level all I can say is good luck!

STORMING THE EMBASSY
Abseiling (128K only)

The fastest method to descend is:
1 ▼ Position man on roof.
2 ▼ Press and hold fire, three seconds will do for maximun.
3 ▼ Press right and release fire button.
4 ▼ If you wish to stop, push left. If you wish to break through the window, push left when the DICT man's head is level with the top of the window pane.

If you stop above the window entry level, push right to open the rope and descend, then left when the DICT man's legs are vertical or when you descend to the correct height. If you stop below the window, push up until the DICT man has reached the correct height.

INSIDE THE EMBASSY

Enter the Embassy through the third floor, bottom right window. The one next to the stairs. Press fire and position your cursor in-between the door and the bottom picture, just above your man's head. Do this to prevent losing the advantage over a terrorist: after using your weapon it's best to reposition your gun.

Using one man at a time is best as you only have to concentrate on one thing at a time, making life more manageable.

On the first four missions you can see terrorists on your mini-map. Try to elimate them first. Follow this procedure.
Corridor encounter: Blow them away, simple!
Room encounter: Slightly more complex. One, centre cursor before entering room. Two, if terrorist is behind the door, shoot at it and he should move. Three, enter the room and fire the gun continuously, wait for the terrorist to face you. Do not try to face him. When he appears, shoot him — aim for the head as this is good practise for hostage encounters.

Hostage Encounters

If you come across this and it's not immediately next to you in the corridor, try to escape or you'll waste time moving to the hostage. Do NOT try to shoot at the terrorist from a distance as you will most probably hit the hostage.

To eliminate a terrorist with a hostage follow this procedure:
1. Aim cursor of gun at the top of the screen and in the centre of the horizontal axis.
2. Enter the room and fire, wait for the terrorist and hostage to appear then bring the cursor down onto the terrorist. Once hit, release the fire

button to make sure you don't kill the hostage. Once dead, the terrorist disappears. Take the hostage to the designated room.

DICT Strategy
1. Once a floor is cleared, place a man by the top of the stairs to prevent free movement of terrorists.
2. On mission assault, take care when entering a room as terrorists are only shown on the mini-map when in a corridor.
3. Only use marksmen when you have a definite target, as hanging around wastes time and could put a member of the team at risk.
4. When using marksmen don't try to shoot at the two figures following each other as they represent a terrorist and hostage. If you do shoot you'll kill both and to kill a hostage is almost as bad as shooting one of the Queen's corgis.

MAGICLAND DIZZY™

It's eggstraordinary! I get nothing on this fab game for weeks then two solutions come in at the same time! A bit like waiting for a bus around here. For all you Dizzy fans out there, here's the complete low-down on the little bloke's latest adventure, *Magicland*, compiled from letters sent in by Neil White of Doncaster, Neil Scribbins of Milton Keynes and my own tippets!

Key to objects and characters

A ● Diamonds — collect 30 and give them to the devil at the end
B ● Black Cat — give it to the witch
C ● Shark — jump on it's fins
D ● Ancient Lamp — rub to summon Zaks
E ● Handle — wind up rope at well to get bucket
F ● Power Pill — eat Ghosts
G ● Gold Cross — use to ward off Vampira
H ● Lightning Rod — Place on Dozy's alter ready to summon Zaks
I ● Bucket — fill with hot water from geyser and melt Denzil
J ● Monkey — avoid his coconuts (way-hey!)
K ● Dagger — to cut the rope holding the goat
L ● Back Door Key — open the back door
M ● Ghost — kill with the power pill
N ● Drink Me Potion — give to Daisy
O ● Fireball — avoid them!
P ● Trident — to kill Zaks
Q ● Poisonous Apple — give to witch
R ● Goat — buts troll off the bridge
S ● Troll — nasty piece of work!
T ● Harpy — no need to go anywhere near him
U ● Bard/Magic Pipes — give him the stereo
V ● Bag Of Rubbish/Empty Milk Bottle — useless
W ● A Cloth Duster — to rub ancient lamp
X ● Eat Me Cake — useless
*** ● Big Stick** — hit goat with stick, he will bolt the troll
1 ● Daisy — give her a drink
2 ● Denzil — hot stuff!; he'll give you the stereo
3 ● Dora — kissy, kissy!
4 ● Dylan — hubble, bubble, toil and trouble!
5 ● Dozy — summon a shock
6 ● Grand Dizzy — rescue him moonwalking!
7 ● Queen Of Hearts — she is a tart
8 ● Zaks — the nasty wizard himself, poke him with something sharp
9 ● Vampira — can get very cross
10 ● Devil — making deals with the devil?
11 ● Prince Charming — more kisses!
12 ● Good Witch Glenda — with a big cauldron

Where to find the 30 diamonds

1 ♦ West Tower
2 ♦ Zaks' Tower
3 ♦ Curiouser And Curriouser
4 ♦ Chess Board
5 ♦ Main Hall
6 ♦ Entrance Hall
7 ♦ Crypt
8 ♦ Oubliette
9 ♦ Troll Bridge
10 ♦ Top Watch Tower
11 ♦ The Lower Tallest Tower
12 ♦ Bard's Tree House
13 ♦ Tower With A View
14 ♦ In The Clouds
15 ♦ Up A Tree
16 ♦ Hidden behind a railing in Sword In The Stone
17 ♦ Throne Room
18 ♦ Castle Back Door
19 ♦ Hidden behind a railing in Bushy Grove
20 ♦ Mysterious Monolith
21 ♦ Weird Henge
22 ♦ In the first Haunted Swamp
23 ♦ Under the cauldron on Good Witch Glenda's Isle
24 ♦ Hot Water Geyser
25 ♦ Hell Gate
26 ♦ Hades
27 ♦ Cracks Of Gehenna
28 ♦ Hidden behind a railing in Cracks Of Gehenna
29 ♦ Down A Well
30 ♦ Secret Passage

COMPLETE SOLUTION

L, take key, l, l, jump over well, l. Go across water on shark's back, use key, drop milk bottle, l, get handle, up staircase, l, l, u, get power pill, d, r, r, r. Jump onto window sill, jump onto the cloud avoiding the bat, jump right, fall onto the top of the well, jump right, jump left, take duster, fall off cloud, d. Stay on the left side of the well, use handle, take bucket, drop duster, jump over well, r, r, r, r. Kill ghosts, jump across lilly pads, take Dora Frog, r, talk to Glenda, r, cross the lilly pads attempting to avoid the mosquitoes, fill bucket, l. Get Drink Me potion, go back to the Grand Hall, drop everything except Dora, l, give Dora to Prince Charming, r, up staircase, r. Jump across to the top of the well, jump right twice, take stick, u, go to the middle of the top right platform, jump right, collect the black cat. Jump right off the edge, take dagger, jump left twice, go to Glenda, give her the cat. Go to the Grand Hall cutting a leaf from Dylan's bush on the way but not picking it up. Collect the bucket, l, l, start the drawbridge, l, l, l, cut the goat's rope with dagger, hit goat with stick, l, l, drop bucket on Denzil. Take stereo back to the hall and drop it, take the Drink Me potion, u, go to the window sill. Jump left onto the top of the bed, jump left off the edge, u, u, take the rod, d, d, l, get cross, l, jump out of the window, l. Drop rod onto Dozy, l, l, l, l, d, d, the cross will make Vampira stay away but you can't avoid the bat. Take the torch, r, drop potion onto Daisy, l, u, u, r, r, r, r, collect apple, drop cross, go to Dylan. Collect leaf, go to Glenda, give all the three items to her, take the potion. Go to Dylan, use potion on Dylan, go to the hall collecting the cloth on the way, drop cloth, collect stereo. U, l, l, jump out of window, d, jump left off the platform, u, jump right, jump right, jump left, drop stereo next to the Bard. Take the pipes, go to the well, go onto the right side and fall left. Jump right, play the pipes, wait for the rat to go, jump left, l, collect something sticky, l, collect lamp, u, drop pipes, take cloth, go to the sword in the stone. Take Excalibur to make you a King Dizzy, l, drop lamp, use duster on lamp to free Dozy, drop duster, go to the ice castle. Jump left, u, u, jump left off the edge of the top left ledge, d, go into the mirror. Your controls will now be reversed, take the Queen, l, avoid pawns, save Grand Dizzy, go to volcano, jump across using the smoke clouds, r, d, d. Go to the devil, take the trident he gives you, go back to Zaks at the top of the Ice Castle, avoid his lightning. Drop the trident on him, take the ring, go to the devil, l, jump left to the middle stone, drop the ring into the lava, r, go to the devil. You now have to find all 30 diamonds and return them to the devil to complete the game! Piece of cake... oh no, I'm getting bigger!

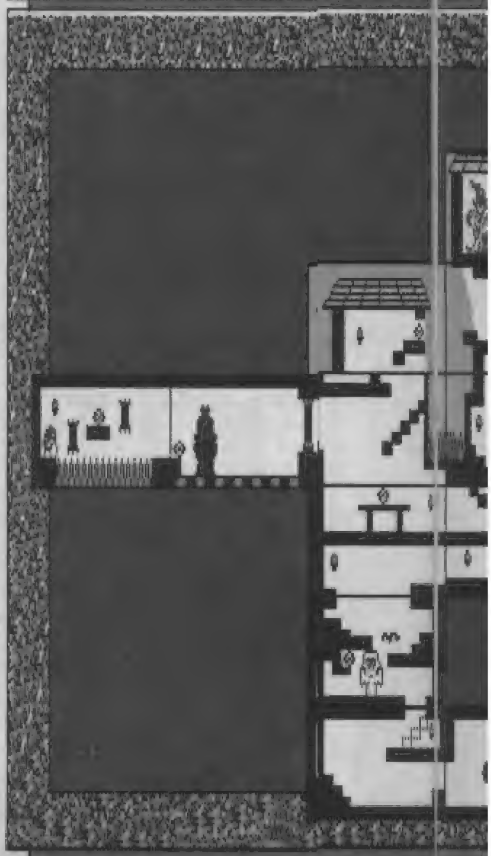

MAGICLAND
Dizzy
A B C D E F
G H I J K L
M N O P Q R
S T U V W X
1 2 3 4 5 6
7 8 9 10 11 12
Dizzy

CHEEKY CHEATS

with MC Nicko!

TopCat in Beverly Hills Cats
Pick up a piece of litter and drop it, pick it up again and drop it again. Keep doing this for a high score because you get 100 points each time you do it!
(Oliver Wilkinson)

Lords Of Chaos
Go to Design Wizard and create a wizard called 'Cheat'. Then design wizard two, which is you, and go to Character and deplete his magic resistance until it won't go anymore. He should have lots more experience points. Spend them all on what you like, when you have done this go back to the main menu and delete the cheat wizard. All evidence of cheating has been erased. It's a good idea if you save this wizard then you can use him over and over again. Happy spellcasting!
(Oliver Wilkinson)

Yogi Bear in The Greed Monster
On the option screen, hold down 1 ARC+BKG together. The border w will go white. Start the game as normal and, as if by magic, you'll have infinfinite energy.
(Roy Hudd)

Midnight Resistance
When you reach the tank at the eiend of level two, quickly move back up th the ledges to the very top. Then you a can fire at the tank to your hearts contntent because the missiles won't harm n you if they touch you. Be careful thougugh — if you lie down you will be blown u up.
(David Boyton)

RoboCop 2
Hold down GTI while playing the 1 game and you will advance to theie next level of the game.
(Simon Gould)

DIZZY 3.5

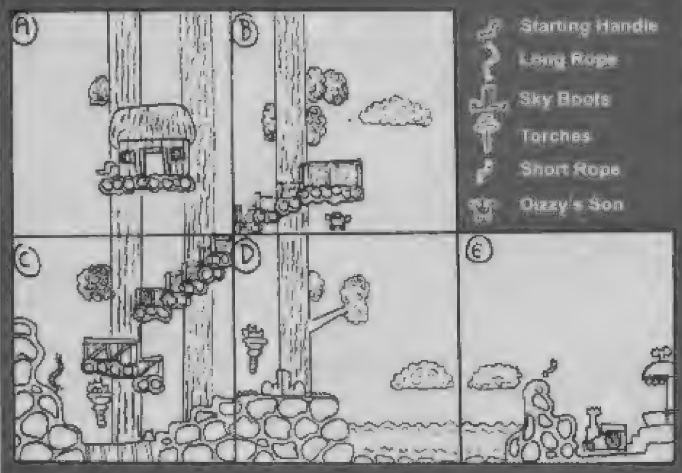

More fun-packed action from the hero in an egg shell. This time it's our exclusive game *Dizzy 3.5*. This complete solution to the cover game has come from Trevor Skoulding **of Brandon.**

From screen C go to screen A and pick up the starting handle and jump left. Then pick up the long rope and walk to screen D. Use the rope and Dizzy will pull down his son from the tree. You'll now be able to get the sky boots. Go up to screen B and jump right from the end of the platform and keep your hand on the right key. Drop the boots and pick up the short rope. Use the long rope and the ropes should become tied together. Go to the machine and use the tied ropes. Go left of the machine and use the starting handle. It won't start, but do it three times and, as if by magic, it does! Now jump into the teleporter and you will end up at Weird Henge in Magicland, ready to start the next Dizzy adventure (or complete it if you use the solution in this issue!).

THE GUARDIAN ANGEL

A few tips on the groovy beat 'em up from none other than those peeps at Code Masters, John Bridges **of London is the man responsible.**

★ **Thai Boxers**: Don't try to punch them or they'll grab you by the hair and kick the stuffing out of you. Give them four drop kicks (from a distance, of course, or they'll punch you everytime you jump up).
★ **Chainsaw Man**: Give him two drop kicks from a distance like with the thai boxers or he'll slash you to bits with his chainsaw.
★ **Baseball Bat Men**: Drop kick them twice. If you get done they will smash you over the head a few times! BEWARE.
★ **Rats**: These rodents nibble your toes so give them one low kick each.
★ **Sailors**: These tramps walk into you and drain your energy very slowly. Punch or drop kick them.
★ **Knife Men**: They need two drop kicks to dispose of them. Don't get to close or they'll stab you every time you kick.
★ **End Of Game Man**: This git throws cleavers! If you get hit two or three times you're a gonner. Kick them three or four times.
★ **Ricky 'Death Star' Chang**: He'll try to run you over in his forklift truck. If he comes, just run through the big arches for cover. The truck can't fit through so it'll smash into the side and stop.

Yes, I've actually completed *Dizzy 4*! Woooo! And of course, I didn't cheat by using the solution (you believe me, don't you?!). I can't wait for the next Dizzy adventure, perhaps *Dizzy In Space*? Please keep sending in all your tips, maps and cheats on all the new and old releases, I need something to keep me away from my prezzy from Code Masters: **the *Dizzy Collection* pack. The address is:** NEWSFIELD, NICK ROBERTS, PLAYING TIPS, CRASH, LUDLOW, SHROPSHIRE SY8 1JW.

DIAL-A-TIP CHEAT-LINE

GUIDING LIGHT

for cheats, tips, pokes and secrets on all computer and console games ring now on

0898-10-1234

PRIZES FOR BEST CHEATS, TIPS, ETC.
Send to: P.O. Box 54, Southwest Manchester M15 4LY
Proprietor : Jacqueline Wright Please ask permission of the person who pays the bill calls charged at 33p per min 'Cheap rate' 44p per min at all other times.

REAL HEROES

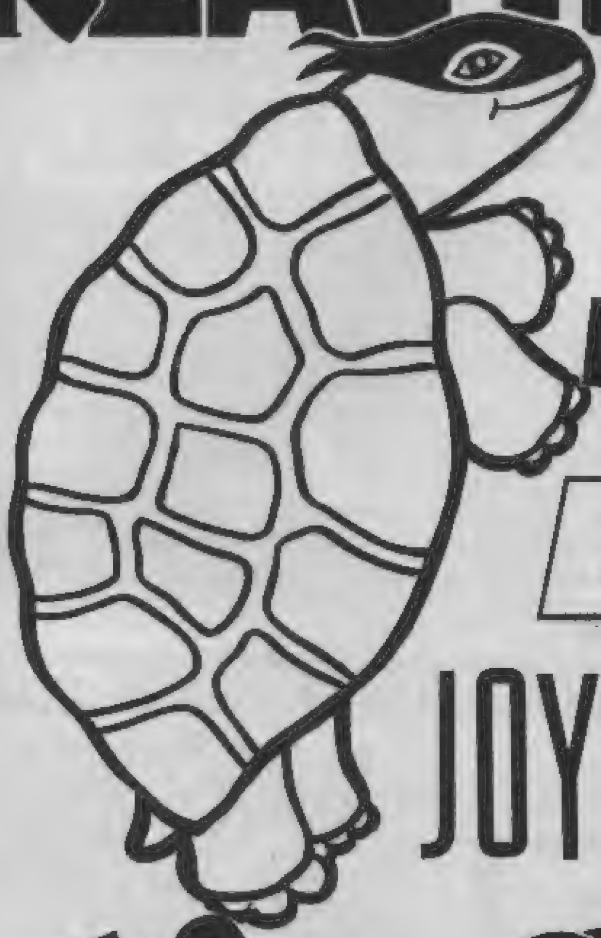

only play with

ORIGINAL

EUROMAX

JOYSTICKS

The TOUGH ONES

The Racemaker is back

Renamed the ZOOMER

from £34·95 to £69·95

Now available for
AMIGA ANALOGUE
COMMODOR ATARI
NINTENDO SEGA IBM

If you would like the latest brochures and details together with a list of Euromax stockists - cut out this coupon and return to

EUROMAX LTD
BESSINGBY INDUSTRAL ESTATE
BRIDLINGTON N.HUMBERSIDE YO16 4SJ

Name _____

Address _____

_____

WIN! WIN! WIN! WIN! WIN! WIN! WIN!

THE ALL NEW FORMAT COMPETITIONS FROM

PLAY TO WIN

(so slick they even tell you if you got it right)

SEGA MEGADRIVE
0839 - 121111
the sizzling 16 bit console

SOFTWARE BONANZA
0839 - 121130
£200 worth for you to choose

SEGA GAMEGEAR
0839 - 121109
the sensational handheld

PC ENGINE
0839 - 121178
imported just for you!

The more entries you make, the better your chances

PLUS PLUS PLUS PLUS PLUS PLUS PLUS

Ring any of the above lines for details of our great March bonus draw the prize up for grabs a ***NINTENDO SUPER FAMICOM***

all calls last approx. 4 mins. one prize per competition
calls are charged at 33p per min. cheap rate and 44p per min. all other times
if you are under 18 please get permission to use the telephone

PLAY TO WIN, 159 STRATHMORE AVENUE, LUTON, LU1 3QR
TEL: 0582 413943. WE ALSO SELL EVERYTHING!!

WIN! WIN! WIN! WIN! WIN! WIN! WIN!

A NEW DIMENSION IN COMPUTER GAMING!

QUEST

Imagine a complete fantasy world with powerful gods and strange magic. Dream of cities with guilds and temples, of a vast wilderness, populated with animals and beasts, of dark dungeons, home to the deadliest monsters of all, guarding the richest treasures.
Imagine no more! Select your party of adventurers from the sixteen different character types. Take up your spellbooks and swords and travel with us to the world of Kharne.
Seek your fortune in the wilderness, explore the depths of the earth, seek employment in the towns and cities, research new spells and magic, seek favour with the gods through prayer and great deeds, do battle against the creatures of darkness and other players. These are just a few of the options available to you.
QUEST is a computer moderated game played through the post. It has been programmed on a truly epic scale with 1000 player positions in each game, dozens of monsters and spells to discover, 40,000 wilderness locations and hundreds of dungeons. The game is fully supported by our team of professional games masters and programmers. For your FREE information pack and game start, write now to:-

KJC GAMES

CLEVELEYS, BLACKPOOL, LANCS., FY5 3LJ
TEL: (0253) 866345 FAX: (0253) 869960

PLAY BY MAIL INFORMATION LINE 0898 555 077
(Calls charged at 33p off peak, 44p all other times, per minute)

KJC GAMES

SO, HOW DO YOU WRITE COMPUTER GAMES?

● Programmer Fred Williams at work using the PDS link between a PC and a +2

Barely a month goes by without CRASH receiving a letter that goes 'I want to be a programmer, how do you do it? I enclose a stamped addressed envelope.'. Where do you start to explain the ins and outs? Erm... Well, we haven't a clue. But we know a man who does! Here PAUL RANSON, boss of development house The Big Red Software Company, **creators of *Wacky Darts*, *Dizzy 4* and** CRASH's ***Dizzy 3.5*, reveals the basics...**

■ 'How do you write computer games? It's a question that's often asked but not easily answered. Computer games programming has come a long way since the days when a couple of mates tapping away on a rubber-keyed Spectrum with a copy of *Machine Code Programming for the Absolute Beginner*, *Art Studio* and three pages of game specification could knock out a chart-topping success. Nowadays, you rarely find publishers giving contracts to bedroom hackers.

Work is invariably given to development houses, many employing up to 20 programmers, artists and musicians. Creating computer games is now a highly specialised job. Good games are a combination of the talents of artists, musicians and programmers. The work is hard and full of high pressure: often programmers will have to work through the night to complete projects in time.

● Peter Ranson, one of Big Red's graphic artists, using an IBM to create a few Dizzy graphics

THE BASICS

So, what is required to become a computer games programmer? Well, you require three talents: a skill in solving logical problems, a thorough grounding in maths, and an appreciation of what looks good. Then, of course, you need a good dollop of experience.

A good programmer is not worth a sausage without a development kit to match. Virtually no computer games are developed using a single Spectrum. Instead, the Spectrum is controlled by a host computer, in our case an IBM PC. A special gadget is plugged into the expansion port of the Spectrum which connects it to the back of the IBM. This circuitry, known as a transfer board, allows the Spectrum and IBM to communicate. The program instructions are typed into the IBM and with the press of a button (in **Big Red**'s case, the 'Y' key) the program is transported from the IBM into the Spectrum.

The advantage of using equipment like this is twofold. It allows programmers to dedicate more memory to the game which, in turn, means more graphics, more gameplay and more music. Also, the games are programmed much quicker which, due to publishers' deadlines, gives programmers time to improve their games' presentation.

So, how much does all this gadgetry cost? The answer is: a bloomin' packet! A decent IBM retails at approximately £1,000, the transfer board another £500. For the Spectrum and television, add another £300. With a desk, chair, tape deck and coffee mug, there's not much change left from £2,000 by the time you've finished.

THE GRAPHICS

Graphics, on the other hand, are comparatively cheaper to produce. The industry standard art package is **Electronic Arts**' *Deluxe Paint* running on an Amiga or, preferably, an IBM PC. Graphics are drawn in a Spectrum monochrome mode and then transported, using the transfer board, onto the Spectrum where attributes are added with *Art Studio*. Generally, all the main game sprites and pictures are drawn this way. A good loading screen, however, is drawn exclusively with *Art Studio*.

With all the art students there are in the world, you would've thought a good computer artist is quite easy to find. Not so. To simply be able to sketch is not enough. Using a mouse is worlds away from drawing with a pencil; try writing your name with one! Artists must be able to animate sprites, squeeze them into specific sized boxes and, in the case of Spectrum loading screens, use attributes! All very clever stuff

THE SONICS

Technically, the computer musician has the most difficult job. He uses a strange combination of artistic and technical skill, the artistic to create the tunes, sometimes as many as two or three a month, and the technical to write his music driver, which should be as fast as any of the programmers' sprite routines, or it slows the game down.

Each musician has a different way of composing. Generally it's done using some nifty sequencing software running on the Amiga or Atari ST to create a three-track music score. This is then reduced to its individual notes and included in the Spectrum's music driver. Later this is given to the programmer who adds it into the game.

The time it takes to develop a game varies depending upon the technical difficulties. Usually projects are completed between 12 and 20 weeks.

Creating games on the Spectrum is great fun. Obviously, it's nine-year-old technology is beginning to show its age but the latest games show that the Spectrum can give consoles a run for their money. With a user base of over five and a half million computers, publishers won't ignore the Spectrum for a long time to come. Indeed, with some of the quality games being produced by **Ocean**, **Virgin**, **Mirrorsoft**, **Gremlin** and **Code Masters** they seem to be doing it in style!

SO, YOU WANT TO KNOW MORE?

Programming, designing and creating a smash hit is not an easy job, though as Paul points out it can be fun and rewarding. If you want to know more about games design and programming, drop us a line. Tell us what questions you'd like answering; how much memory sound should take up, for example. Or if you'd like to see a whole feature on some other area of games development, just send in your idea and we'll put Paul on the case. The address is: NEWSFIELD, I WANT TO KNOW MORE!, CRASH, LUDLOW., SHROPSHIRE SY8 1JW.

Are you desperately trying to break into the world of publishing games? Here's where **CRASH** can help you get noticed! We're always looking for readers' games to publish on the **CRASH Powertape** — it'll bring you fame and even a bit of fortune, too. Some of our Powertape contributors have enjoyed immense success and are now working full-time at software houses! Check out the full details in the **Game Thrills** pages!

Castle Computers

NOW TAKEN

CASTLE COMPUTERS
2 WILLIAM CLOWES STREET
BURSLEM
STOKE-ON-TRENT
ST6 3AP
TEL: 0782 575043

All orders under £5 require 75p towards P&P. Over £5 P&P is free. Any game not released will be sent on day of release

COWABUNGA DUDES!

DUE TO POOR TRADING CONDITIONS THIS SUMMER WE ARE BEING FORCED TO CLEAR OUR LARGE STOCK OF SPECTRUM GAMES TO MAKE SPACE FOR THE XMAS RELEASES.

WE ARE SELLING THESE GAMES AS BLANKS, WITHOUT PACKAGING, TO SAVE ON OUR POSTAGE COSTS.

TO MOVE THE VAST BULK OF STOCK, THESE GAMES ARE SOLD IN PACKS OF 20 CASSETTES OF OUR CHOICE.

20 GAMES ONLY £9.99 + £1 p&p (That's only 50p each)

ALL GAMES ARE DIFFERENT.

PLEASE NOTE: THESE GAMES ARE SOLD AS BLANKS

SPECTRUM SPECIALS

Treasure 1 Dizzy	2.99
Spy Hunter	2.99
R-Type	2.99
Afterburner	2.99
Doomarks Revenge	2.99
Side Arms	2.99
Guardian Angel	2.99
Op Wolf	2.99
Rastan	2.99
Arkanoid	2.99
4 Soccer Sim	2.99
Return Of The Jedi	2.99
Barbarian	2.99
Super Cycle	2.99
Metro Cross	2.99
Delta Charge	3.99
Captain Blood	2.99
Blasteroids	2.99
Artic Fox	2.99
Grand Prix Master	2.99

SPECTRUM SPECIALS

DIZZY COLLECTION - Magicland Dizzy, Tres. Island Dizzy, Dizzy, Fantasy World Dizzy, Fast Food. All 5 Games only £8.50

QUATRO POWER - Moto X, Pro Powerboat, Twin Turbo V8, ATV Simulator. All 4 games only £2.99

QUATRO HITS - Super Hero, Super Stuntman, Super Tank, KGB Super Spy All 4 Games £2.99

QUATRO SPORTS- Grand Prix Sim, Pro Ski Sim, Pro Snooker Sim, BMX Simulator. All 4 Gamesonly £2.99

QUATRO COMBAT- Ninja Massacre, Death Stalker, SAS Combat Sim, Arcade Flight Sim, All 4 Games only £2.99

4 MOST SPORT- Soccer Boss, Endzone, Rally Driver, Run For Gold All 4 Games Only £2.99

SPECTRUM TITLES

Mutant Hero Turtles	8.99
Golden Axe	8.50
Robo Cop 2	8.99
Nightbreed	8.50
Off Road Racer	8.50
Sim City	9.99
Rick Dangerous II	7.50
Strider II	8.50
Hostages	8.99
Pang	8.50
Monty Python	7.50
Spy Who Loved Me	7.99
Chase HQ 2	8.99
Kick Off 2	7.50
Turrican	7.50
N.A.R.K.	8.99
Snow Strike	8.50
Sly Spy	8.99
Total Recall	8.99
Gremlins II	7.99
ESWAT	8.50
UN Squadron	8.50
X-Out	7.50
Z-Out	7.50
New York Warriors	7.50
Line Of fire	7.50
R-Type	2.99
Kick Off	3.99
Out Run	3.99
Rick Dangerous	3.99
Ghostbusters II	3.99
Hot Rod	3.99
Myth	3.99
Run The Gauntlet	3.99
Crackdown	3.99
E-Motion	3.99
Licence To Kill	3.99
Dynasty Wars	3.99
Fallen Angel	3.99
The Cycles	3.99

SPECTRUM SPECIALS

Foremost Sport	2.99
Foremost Action	2.99
Scrambled Spirits	3.99
Dragon Spirit	3.99
Mikey	2.99
Predator	2.99
Fox Fights Back	2.99
Target Renegade	2.99
Exploding Fist+	2.99
Match Day II	2.99
Ghosts And Goblins	2.99
Ikari Warriors	2.99
C Yega's Flight Sim	2.99
Skate Or Die	2.99
WC Leaderboard	2.99
Pac Mania	3.99
Australian Fball	2.99
Batman Movie	6.99
Shadow Warriors	6.99
Midnight Resistance	7.99
Judge Dredd	7.99
Wonder Boy	2.99
Time Machine	6.99
Lords Of Chaos	6.99
Barbarian 2	3.99
Cyberball	3.99
Champ Golf	3.99
Stir Crazy	2.99
Operation Hormuz	2.99
Vendetta	3.99
Mad Max	2.99
Hammerfist	3.99
Pipemania	3.99
Super Wonder Boy	3.99
Hard Drivin'	3.99
Heavy Metal	3.99
Klax	3.99
Operation Wolf	2.99
Grand Prix Master	3.99\
PHM Pegasus	2.99

Title/item	Price
Total Cost £	

For all orders under £ Please add 75p P&P

Name .....

Address .....

.....

.....

Tel No .....

CR03

Proprietors: S.A and R.A Beech

A CRASH Smash

● Switch on your infra-red sights and you can seen in the dark (eating carrots helps, too)

● It may look like the back of a telly, but that's a military installation so it's probably best to blow it up

BATTLE COMMAND

Ocean ■ £10.99
£15.99 ■ 128K only

Set in the near future on a parallel world, *Battle Command* takes us to a battlefield where in ten years of conflict the forces of the north and south are at a stalemate. The defensive capabilities of both sides are so great that an all-out battle would end in Armageddon, so small guerilla-style attacks are encouraged.

It's as a brave northern warrior that you board the latest in tank techology, the impressively named Mauler. You have ten missions to attempt: Blast 'Em, Missile Battery, Hostage Rescue, Railway Ambush, Night Moves, Grand Finale, Satellite Search, River Raid, Hideout and Escort Duty.

Each mission needs a different mixture of blasting and strategy skills. Most of the time you simply have to destroy targets, but in a couple of the missions you have to find the target first (logical).

Once a mission is selected, a brief text message identifies the target(s), while a map points you in the right direction. When the information's been digested, you're ready to arm up. For this there's a range of weaponry, including a 120mm turret gun, rockets, mortars, chaff and flare launchers.

You view the hostile terrain through the tank's viewport. Surrounding the viewport are the many dials and switches used to control the Mauler (activated by pressing various keys). There are four weapon pods, a binocular view, infra-red night scope and a radio beacon to summon a helicopter ally at the end of the mission. And the programmers, Realtime Software, are such nice people they've allowed you to access the mission map and text if you get lost!

The enemy are out in force in most missions and they play for keeps. Tanks are fairly easy to destroy with a well-placed shell or missile, but watch your back when up against the likes of a rocket launcher. Good luck soldier, you'll need it.

It took Realtime around two years to program their last game, *Carrier Command*, and guess what? Yes, *Battle Command* has taken the same amount of time to appear. But was it worth the wait? The answer is a resounding 'yes'!

The graphics are up to Realtime's high standards, wireframe and shaded sprites blending to create good looking and very fast moving vehicles. Playability is also excellent, each of the ten missions calling for different degrees of blasting and strategy skills. *Battle Command*'s tough, there's no doubt of that, but it gets a big thumbs up from me.

MARK 95%

RICHARD Spooky Coincidences number 378 (in a series of 598,374): *Battle Command* arrives in the office as soon as war breaks out in the Gulf. So there I was, bombing around in the Mauler on one screen, and on the TV screen next to me John Simpson is counting them all out and counting them all in. Brrrr! Sitting down to play Battle Command for the first time is a daunting experience. There seems so much to learn. But then, after a couple of plays, it all becomes like a really playable arcade game. It's not much of a toughie simulation at all! *Battle Command* is best summed up as *Battle Zone* (that old vector graphic coin-op) with strategic missions. There's plenty of driving around and blasting enemy tanks and gun emplacements before actually completing a mission — it's great fun letting rip with an assortment of missiles. The variety of missions is good, and as you work your way through new tactics and approaches are learned. The speed of both the vector and solid 3D graphics is very impressive, much faster than *Carrier Command*, and the shading's good so most objects can be clearly seen. Presentation is fab, with lots of easily-understood option screens, heaped with colourful graphics to go through. Yes sirree, I really enjoyed taking control of the Mauler and giving the enemy what for!

93%

● Select missions from the list and a short briefing appears on the right

RATING

More of a game than a simulation, and very entertaining, to boot!

PRESENTATION	94%
GRAPHICS	92%
SOUND	80%
PLAYABILITY	93%
ADDICTIVITY	90%
OVERALL	**95%**

GOAL II

Brilliant control, the air of excitement and fantastic playability transport you into the atmosphere of World Class Soccer.

- Featuring the 40 Top Teams in Europe!
- Play Sunday League up to International!
- Pick your Team from the squad!
- Decide your Formation!
- Each Player with unique Characteristics!
- Man to Man marking!
- Corners, Free-Kicks, Tackling, Penalties, Throw-ins & Goal Kicks!
- Swerve, Chip, Drive & Cross!
- Multi-directional scrolling!
- Injuries and Bookings!
- Variable Pitch Surfaces!
- Variable Wind Speeds!
- Full management section for up to 16 players!
- Versatile tactics editor adds a whole new dimension for the player/manager involved!

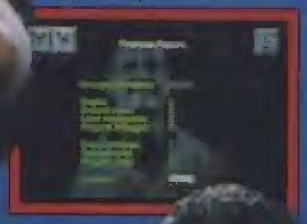

Amiga screen shots shown
Features taken from Atari ST and Commodore Amiga versions
Features may vary depending on format

Goal II - the football game that will have you playing until the next World Cup!

EMPIRE SOFTWARE 4 THE STANNETTS LAINDON NORTH TRADE CENTRE BASILDON ESSEX SS15 6DJ

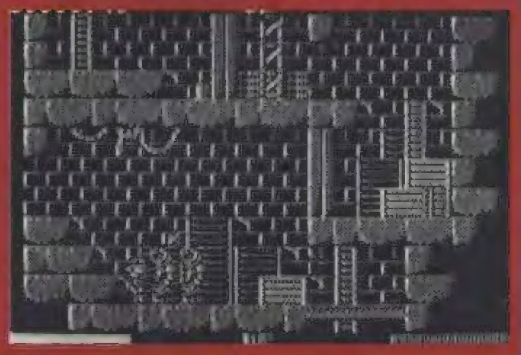

SWITCHBLADE

Gremlin ■ £9.99 ■ £14.99

For 10,000 years the world has been at peace, thanks mainly to the mystical Fireblade. But now disaster has struck. The blade has been shattered into sixteen pieces by the evil Havok and scattered across the land. The destruction of the sword has allowed Havok to send his minions on a rampaging spree. It's up to you, as Hiro, the last of the Blade Knights, to find the sixteen splinters and, after sticking them together with super glue, kill Havok.

But as we all know, life isn't simple (or indeed fair). You start the game with nothing for protection but your knuckles and size ten kicker boots. However, as you explore the maze-like underground caverns weapons present themselves for collection. These include Scorchballs, Darts, Spinblades and Needle Bolts. With or without a weapon, keeping the fire button pressed down increases the powermeter at the bottom right of the status panel; the higher the level of power, the harder the hit (or stronger the shot).

As you progress through the caverns, scenery gradually unfolds. So, you may pop down a ladder into a new section only to find a small room. But is that a cracked wall? Can it be a pushed over? Yes it can! As you walk through your newly created entrance, the whole screen lights up with many more obstacles for you to overcome. Keep your eyes peeled for points bonuses, power-ups, speed-ups, invulnerability shields etc.

Havok's minions are out in force and you must be on your guard. Watch your energy because one too many hits and the last of the Blade Knights will snuff it (sob!).

Graphically, *Switchblade* is very good: well defined, fast-moving sprites battle it out in the vast underground caverns. Cartographers are well catered for — if you don't draw a map you're very soon up the veritable creek without a paddle. My only niggle is that gameplay becomes a tad repetitive, shoot an enemy guard, grab a bonus, shoot another guard, grab another bonus etc. In short, *Switchblade* is a good arcade/adventure game that loses out slightly on the playability stakes.

MARK 80%

NICK *Switchblade* is a strange little game. Well, actually it's not little — there's a huge area to explore, but it is strange. The graphics put me off to begin with: the small main sprite gets lost in the background as all the graphics are in monochrome, reminiscent of *Rick Dangerous* but without the colour. After adjusting my eyes I started to enjoy the game. The way the little bloke is controlled also takes a bit of getting used to. You have to jump and kick well ahead of time so forward planning is essential, but just two or three plays will have you addicted; you can spend hours finding all the hidden bonuses and secret walls. I'm totally addicted to *Switchblade*, it's a fun game with plenty to keep you busy, though going over the same territory all the time can get a bit tiresome.

82%

RATING

An absorbing arcade adventure with plenty to see and do.

PRESENTATION	84%
GRAPHICS	82%
SOUND	80%
PLAYABILITY	86%
ADDICTIVITY	85%
OVERALL	**81%**

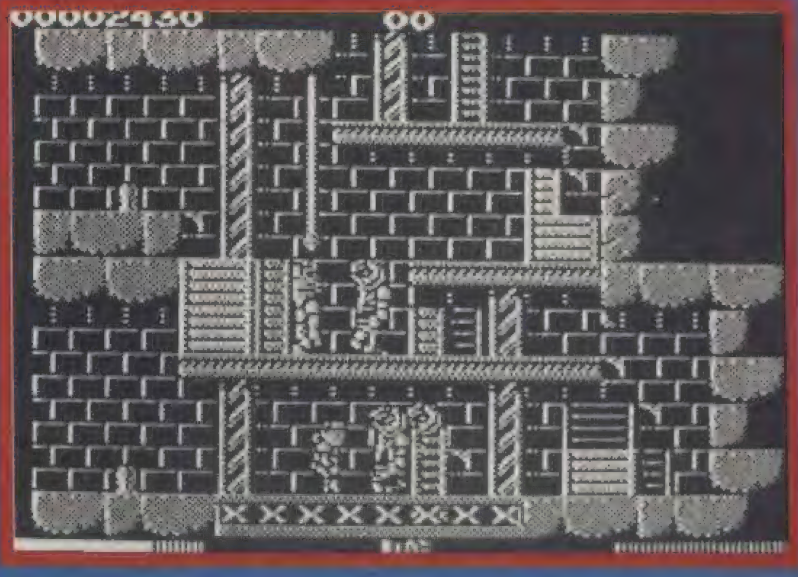

750cc GRAND PRIX

Code Masters ■ £2.99 ■

Brumm! Brumm! *Screeech!* Yeah, fast action all the way in the new game coded by WASP (We Are Spectrum Programmers), *750cc Grand Prix*. This is a motorbike racing game with a difference. Instead of watching a bike whizz and tilt around a normal track, the whole *screen* tilts in the direction of a corner, making the game much more realistic! There are six classic British tracks and in each race you have to make it through the pack and finish in the top three.

Speed isn't all that's important: you have to think about the state of your tyres and petrol tank. After each lap you're given the option of stopping in the pits to change the tyres and fill up with gas. This usually loses your position but the time can soon be made up.

The only annoying thing is that at the start of the race all the other riders shoot off into the distance, leaving you on the starting line. If the game was true to life, they'd all be struggling to accelerate, too! Never mind, *750cc Grand Prix* is a great bike racing game that gives the genre a new twist — literally.

NICK

RATING

OVERALL	**72%**

RELIVE THE GREATEST ADVENTURE OF YOUR CHILDHOOD!

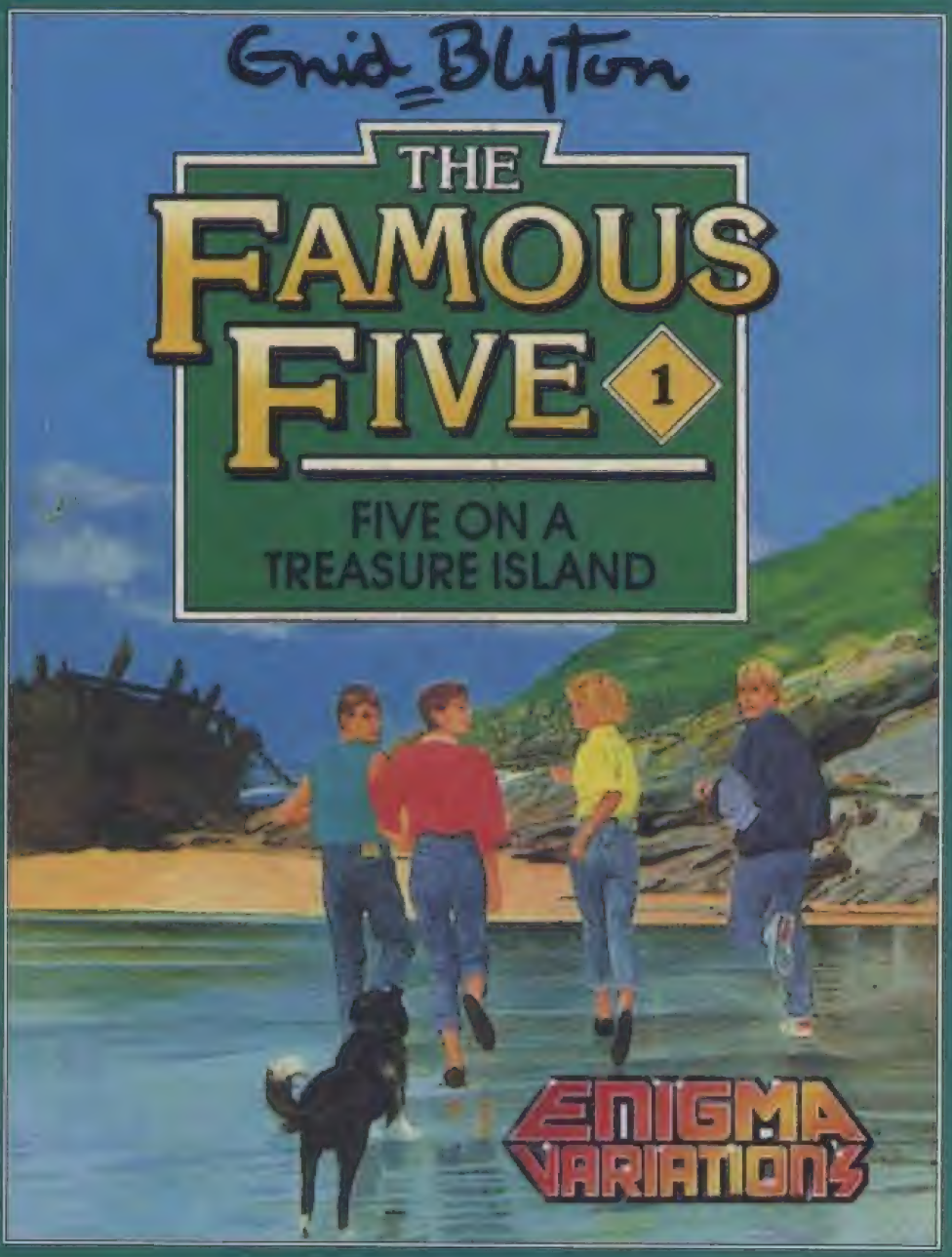

Enid Blyton's much loved characters come alive in this faithful version of the best selling book. Using the "Worldscape" adventure system you can play any of the children as they solve the mystery of the Treasure Island. Featuring a powerful text parser and many graphical locations, this is a game for the young and the young-at-heart

AVAILABLE SOON FOR

AMIGA, ATARI ST, C64, AMSTRAD CPC (+), SPECTRUM AND SAM COUPÉ

© DARRELL WATERS/ENIGMA VARIATIONS LTD 1991

ENIGMA VARIATIONS LTD., 13 NORTH PARK ROAD, HARROGATE HG1 5PD TEL: 0423 501595 FAX: 0423 500291

REVIEWS

THE LIGHT CORRIDOR

● Two bats! Yippee! Actually, this makes things jolly confusing

● Thwack! Send that sphere hurtling down the corridor. Mind out, it might bounce off the barriers!

Infogrames ■ £10.99 ■ £15.99

The place: a corridor. The speed: light. The task: to bounce a ball down the corridor and complete various challenges. Yes, you guessed it: it's *Break Out* in 3D!

The Light Corridor is the latest in a long line of wonderfully weird games from Infogrames. In its isometric 3D environment, you use a transparent racquet to guide a metallic sphere through the obstacles that each level holds. Horrors like sliding walls, intelligent blocks that follow you around the screen and devilishly difficult challenges soon have your head spinning.

Floating icons can be collected just by bumping into them and either help or hinder your progress. There are score decreases, double-sized racquets, and icons which make the sphere stick to the racquet. It's not just a matter of collecting everything you see — you have to be careful.

The game seems really simple when the ball is coasting along in a straight line, but once it's hit a wall and spun off in another direction, life gets a bit more complicated. It's not long before you're manoeuvring the racquet all over the screen desperately trying to save your sphere.

The Light Corridor features 50 levels but in case you get fed up with those the game has an editor facility. Using this you can let your imagination run wild and have great fun making impossible corridors for your friends to attempt.

The editor is simple to use: the types of obstacle appear at the bottom of the screen and you use a pointer to select what you want and how far down the corridor it's positioned.

Break Out-style games are nothing new, but *The Light Corridor* adds a whole new dimension to the game style. As well as being pretty amazing graphically, it has a good audio side. There are tunes for each level, sound effects and even Prince samples to keep your ears ringing (that's Prince the pop star, not Prince Charles!).

Anyone who thought that *Arkanoid* was the ultimate in ball-bashing games has just got to play *The Light Corridor*. It's addictive beyond belief and there are none of the hassles of having to start from level one again when you get killed, thanks to the password system.

As well as being a good way to get rid of frustration (all that ball battering), this game will also test some of your brain skills. The mega-challenges you get every four levels take some working out, and when the ball is getting more and more out of control it can be a hair raising experience!

I recommend *The Light Corridor* to all fans of simple but wildly addictive games. See the light and get your copy today!

NICK 88%

MARK Arrgh! This game is so frustrating! No sooner do I fire the ball up the corridor than it flies back at me at warp factor nine! But after I'd calmed down a bit (and luckily failed in my attempt to throw the Speccy out of the window), I really enjoyed playing *The Light Corridor*. The editor option is a great feature, allowing you to be a really nasty git and build a corridor your friends can't beat (snigger). Graphics are simple but effective. Also of note is the funky tune that plays on the title page and in the game. *The Light Corridor* is fun to play and mess around with in the editor mode, buy it immediately (if not sooner).

88%

RATING

A highly addictive game that gives the *Break Out* theme a whole new lease of life.

PRESENTATION	89%
GRAPHICS	82%
SOUND	85%
PLAYABILITY	86%
ADDICTIVITY	84%
OVERALL	**87%**

CJ'S ELEPHANT ANTICS

Code Masters ■ £2.99

Poor CJ, a tiddle elephant, has been captured and is being flown to a zoo many miles away from his native homeland. CJ didn't want any of this and jumped from the plane, grabbing an umbrella to help him reach the ground safely (fat lot of use that would be for a two-ton elephant!). You now have to guide CJ back to his jungle home.

On his adventures, CJ travels through four levels of arcade mayhem, visiting Paris, Iceland, Egypt and the jungle before he can hear those native drums again. Of course, it's not just going to be a matter of jumping on the tube and getting off at Jungle Station — CJ has to battle his way through hordes of nasties and traverse the many devious platform puzzles before he can put his feet up (if that's what elephants do). All is not lost, as the little fellow is armed (or trunked) with monkey nuts, which easily pop off any predator.

All the backgrounds and sprites in *CJ's Elephant Antics* are excellently drawn and coloured. The animation of CJ and the other characters is also well done and gameplay is addictive right from the start. A jolly tune brings the game to life at the beginning and goes on, and on, and on... it soon becomes irritating!

CJ's Elephant Antics is a great arcade romp packed with great graphics and addictive gameplay. And for all you fans of realism, you can make a trunk to wear while playing the game out of an old toilet roll tube and some double-sided sticky tape (thank you, Nick — Ed).

NICK

● That cloud is a real pain, firing deadly lightning blots at little CJ

RATING

OVERALL	**81%**

5 FAB WAYS 4 YOU 2 WIN!

1

WIN THIS 720 SKATEBOARD ARCADE GAME!

0898 101961

2

WIN THIS BIKE!

YOU COULD WIN THIS 50cc SUZUKI JUNIOR MOTORBIKE IF YOU CALL 0898 101997

4

WIN A CD HIFI & £100 OF CD'S!

CALL 0898 101993

WIN £200 TO SPEND ON THE SOFTWARE OF YOUR CHOICE!

0898 101965

3

5 NINTENDO CONSOLES 2 BE WON!

0898 101964

5

WHY NOT ADVERTISE FOR FREE IN MEGA MAIL!!

HAVE YOU GOT TOYS YOU'D LIKE TO SWAP OR A BIKE YOU'D LIKE TO SELL? WOULD YOU LIKE A PENPAL OR TO SAY HELLO TO YOUR FRIENDS? WELL YOU CAN DO ALL OF THIS AND MORE WITH MEGA MAIL SIMPLY BY FILLING OUT THE COUPON BELOW, AND THEN CHECKING OUT YOUR ADVERT IN THE MEGA PRIZE MAGAZINE EVERY MONTH!!

ADVERT: TOYS COMPUTERS BIKES SKATEBOARDS PENPALS HELLOS MISC
DETAILS: FOR SALE TO SWAP WANTED MESSAGE **(PLEASE TICK YOUR CHOICES)**
WORDS:.....
.....(MAX 24 WORDS).
NAME:.....ADDRESS:.....
POSTCODE:.....PARENTS SIGNATURE (IF UNDER 18):.....

SEND TO: MEGA MAIL, SANDYLANDS HOUSE, MORECAMBE, LANCS, LA3 1DG

Calls cost 33p (cheap rate) and 44p (at all other times) per minute including VAT. Pepperoni Ltd, Sandylands House, Morecambe, LA3 1DG. Please ask your parents permission before you call. Average length of the call is 5.5 minutes and we advise that you ring at cheap rate.

CRETE 1941

CCS ■ £12.95

At the beginning of April 1941, General Kurt Student of the XI Fliegerkorps considered the possibility of employing not only one regiment but the whole of the existing German airborne units, in an operation greater than any so far provided by the Luftwaffe. Within the framework of Operation Marita, he suggested taking the island of Crete by airborne attack.

It's this daring attack — and the defence by the exhausted allied troops — that's covered by CCS's new hex-based wargame, *Crete 1941*. Designed for one or two players, *Crete 1941* allows you to take either side, with the addition of many useful menu options to give a variety of 'what if' scenarios.

For example, after the German troops had landed, their essential supply convoy was destroyed by allied ships. A menu option allows the convoy to arrive or sail under 'variable' survival, which is a random affair giving a 50-50 chance of arrival.

In addition, you can enable/disable wind drift during para drops which, when enabled, gives a good chance of German troops missing their drop point or drowning in the sea. You can also alter initial deployment. Movement, across the map (that covers many screens) is hidden and visibility is restricted during night moves.

Among the many orders available are the following: Road, a time-saving order instructing a unit to move via the road only; Transport, for German convoys; Evac — evacuation — which affects victory conditions of Allied players; and Status, divided up into name, order, strength, movement points, cohesion (how well organised the unit is), morale and tactics (training/experience of the troops).

● Heraklion harbour in *Crete 1941* (better keep an eye out for Minotaurs, eh myth lovers?)

The graphics are usable, with relatively clear counter-type units and terrain symbols. One slight gripe is that it would've been nice to have had the option of a strategic map that shrank the large tactical map into one screen, giving the player a more general viewpoint of the battle.

A more serious criticism lies with the combat. An attacking unit has no choice but to attack all adjacent ones, a silly rule, especially as some of the adjacent units may lie in vastly different terrain (mountainous, flat etc).

I would've liked to have seen selective attacks made possible. As it is, the tactical battles are more of a lottery, while unit movement is akin to playing draughts rather than commanding military units. This combat irregularity spoiled an otherwise enjoyable wargame.

PAUL RIGBY

RATING

A good game, only marred by its simplistic strategies

PRESENTATION	78%
GRAPHICS	70%
SOUND	20%
PLAYABILITY	68%
ADDICTIVITY	65%
OVERALL	**68%**

SPHERA

Enigma Variations
■ £14.99 (disk only)
SAM Coupé

Sphera, one of the most feared prison planets owned by the emperor of the Rigel IV system, a place where many people have gone in — but hardly any have come back out. Having been sent here for a crime you didn't commit, you seek revenge and escape.

This seems impossible until you stumble upon a broken-down supply ship. Before the repair droids begin work, you sneak aboard and hide until the ship is fully operational. Taking control of the ship, you now have to fly through three massive levels of shoot-'em-up mayhem to reach freedom.

Blast the guardians of Sphera as they attempt to foil your plans for escape — there are loads of 'em! In some cases, you meet a guardian two or three times before you actually destroy it, so a healthy trigger finger is needed.

These end-of-level monsters include giant crabs, deadly scorpions and sand creatures, and to defeat them you fire until they're forced off the top of the screen (avoiding their deadly bullets while you're at it).

Sphera's gameplay is basic shoot-'em-up. It's a 'simple' matter of avoiding the continuous onslaught of space debris, killing the occasional attack wave of ships, picking up the extra lives, energy and weapons, then blowing away the end-of-level monster. The only things that vary from level to level are the monsters and some of the scenery graphics.

Sphera's scrolling is impressive. Backgrounds scroll by at varying speeds, interweaving with each other. This makes impressive viewing but can be confusing when you don't know what you can fly over and under. The game boasts 16-colour graphics and stereo sound, showing what the SAM can get up to. I feel that some of the graphics could've been better: if you can have 16 colours to play with, why are all the alien ships boring old white on black?

Sphera is a good example of what can be produced given half a chance. It lacks a lot in gameplay but is bound to be a hit with all SAM owners, simply because there are few other games around. With more software development (*Sphera* is a little rough around the edges), I predict we're in for some very exciting games in the future. Hurrah indeed!

NICK 77%

● Silky scrolling, 16-colour sprites and stereo sound in SAM *Sphera*

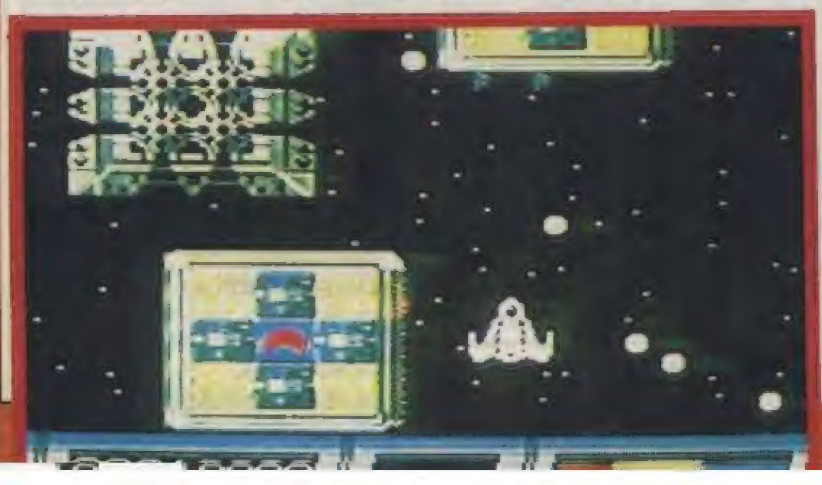

MARK Sonically, *Sphera* is very good, but the graphics leave a fair bit to be desired. The backgrounds are colourful, as are the end-of-level guardians, but the spaceship sprites are very crude in comparison. I found the ship's controls to be slightly sluggish when responding to the hail of enemy bullets. This caused much frustration and I couldn't get any further than the end of the first level. *Sphera* is a blast-'em-up for well 'ard joystick junkies only (and people with milder tempers than my own)!

58%

RATING

An average shoot-'em-up with a few fancy end-of-level graphics.

PRESENTATION	72%
GRAPHICS	70%
SOUND	81%
PLAYABILITY	67%
ADDICTIVITY	64%
OVERALL	**67%**

GAMATE

COMPACT VIDEO GAME SYSTEM

Includes:

- Game System Console
- Stereo Headphones
- Manual
- Gamate Gamecard
- 4 "AA" Batteries
- Portable, Hand-Held Design

- *Dot Matrix LCD.*
- *Single player or Dual player facility with optional lead.*
- *Rechargeable battery pack or AC adaptor available separately.*
- *Extensive library of interchangeable Gamecards to guarantee continued excitement, only £14.99 each.*

ONLY
£59.99
WITH FREE GAME

CHEETAH

CHEETAH INTERNATIONAL LTD.
Norbury House, Norbury Road,
Fairwater, Cardiff U.K. CF5 3AS.
Telephone: (0222) 555525
Telex: 497455 Fax: (0222) 555527

STAR CONTROL

Accolade ■ £10.99 ■ £16.99

In the far future, the Alliance Of Free Stars faces slavery at the hands of the Ur-Quan Hierarchy (ie, a bunch of war mongering aliens). Steps have been taken to nullify the threat of galactic war, and it's as controller of either the Alliance or Hierarchy that you battle for dominance.

The first job is to set the options. These are: one or two players (the computer stands in for player two, if necessary), Cyborg (computer fights battles for you), Psytron (computer decides your strategy) and difficulty level.

There are three modes of play. Practice allows you to familiarise yourself with ship-to-ship combat, Melee is a fight to the death between the two sides without the strategic element, and Full Game gives you the whole shooting match.

In Full Game, both forces are given a starbase and a large wad of cash. The point of the exercise is to reach the opposition's starbase and destroy it. The sides take it in turns to build ships and move them to various planets. Some are life supporting and so populations can be built up, others have mining potential, whilst a third type are barren but make good fortified bases. Obviously, the sides are going to clash sometimes, and such encounters bring up a starfield and the two competing ships.

● Well now, isn't this fun? The shooting-the-aliens bit in *Star Control*

The winner of the game is the first player to reach and annihilate the opposition's starbase — and may the best man win!

Star Control certainly has potential. It's playable for a while, although the ability for the computer to take over the combat/strategy parts of the game spoils the fun (for me at least). The graphics aren't great but as the basis of the game is using your brain rather than your trigger finger, it doesn't really matter. A rather more serious fault is the game's lack of depth; it's all too easy to build ships and then, when you're strong enough, attack the enemy in force. A few more options and greater depth would have made *Star Control* a great game rather than a good one.

MARK 75%

NICK *Star Control* is not your average space game. I was expecting scrolling landscapes, hordes of aliens and mega-weapons in a general shoot-'em-up setting. What did I find? Tiny spaceship graphics, lots of text and a strategy-style game. The only arcade element is when a conflict arises: two ships fly around, *Asteroids* style, shooting everything on the screen. This doesn't mean there isn't a good game there, though. People with brains will have a field day, so if you want a game that you have to sit down and think about, *Star Control* could be just your cup of tea.

83%

RATING

An appealing game for brainy sorts.

PRESENTATION	70%
GRAPHICS	65%
SOUND	45%
PLAYABILITY	66%
ADDICTIVITY	62%
OVERALL	69%

E-SWAT

US Gold ■ £9.99 ■ £14.99

You've seen them on News At Ten: if there's a hostage crisis or some nutter is running around with a gun, the SWAT teams are sent in. Wearing enough metal armour to build several new cars and carrying enough weaponry to start World War III, they blast first and ask questions of the lead-riddled bodies later.

Much like the heroes in US Gold's latest release, *E-SWAT*...

Alone or with the help of a pal, you play a member of a futuristic police squad whose task is to crack down on the soaring crime rate. The only way to do this effectively is to don the huge E-SWAT (Enhanced Special Weapons And Tactics) battle armour. But to earn this piece of expensive equipment, you first must fight through the first three levels in an ordinary, flimsy cloth uniform (gulp!).

Initially provided with a mere 9mm automatic pistol and a limited supply of ammo, you must reach the end of each level and kill the resident bad guy. His henchmen aren't going to let some nosey copper just stroll up and blow their boss's brains out, so they fire at you with a range of big, noisy bang-sticks. But ammunition is in short supply so lookout for cases containing ammo clips.

Once the end-of-level bad guy has been arrested, you move to the next level, until level four is reached, when you're promoted to the E-SWAT team and allowed to practice your RoboCop impersonation.

In the cassette version of *E-SWAT*, each level is loaded separately. This would be a pain in the neck with a good game, but as *E-SWAT* is a pretty dull effort, it's intolerable.

The monochrome graphics are as unimpressive as the gameplay — the character sprites looking more like hunchbacks than normal human beings.

And that's only the 128K game, on the A side. The 48K version is worse. The playing area is squashed to about one third of the screen's height, making the characters fat and unclear. *E-SWAT* offers nothing enjoyable; even the blasting is sluggish. Very unimpressive.

MARK 25%

NICK A game that could have been so much fun has turned out to be very poor; dire, in fact. For a start off, *E-SWAT* is cursed with one of the worst multi-loads I've come across for a long time. When you eventually get to play the game, its hardly worth the effort. The most enjoyment you can get is having a good laugh at the blocky characters that jolt about the screen. The big shock is when you load the game in 48K mode. For some strange reason, if you own a 48K Spectrum you have to endure the game with the playing area compressed, making the badly drawn 128K graphics look even worse. The main characters look like Gordon The Gopher with an American footballer's body! *E-SWAT* is a game I strongly advise you stay away from. US Gold can do a lot better...

30%

● Everything has been squeezed to fit *E-SWAT* into 48K. Yes, *everything*...

RATING

With its long multi-load and awful 48K version E-SWAT is very poor value for money.

PRESENTATION	33%
GRAPHICS	27%
SOUND	32%
PLAYABILITY	32%
ADDICTIVITY	35%
OVERALL	28%

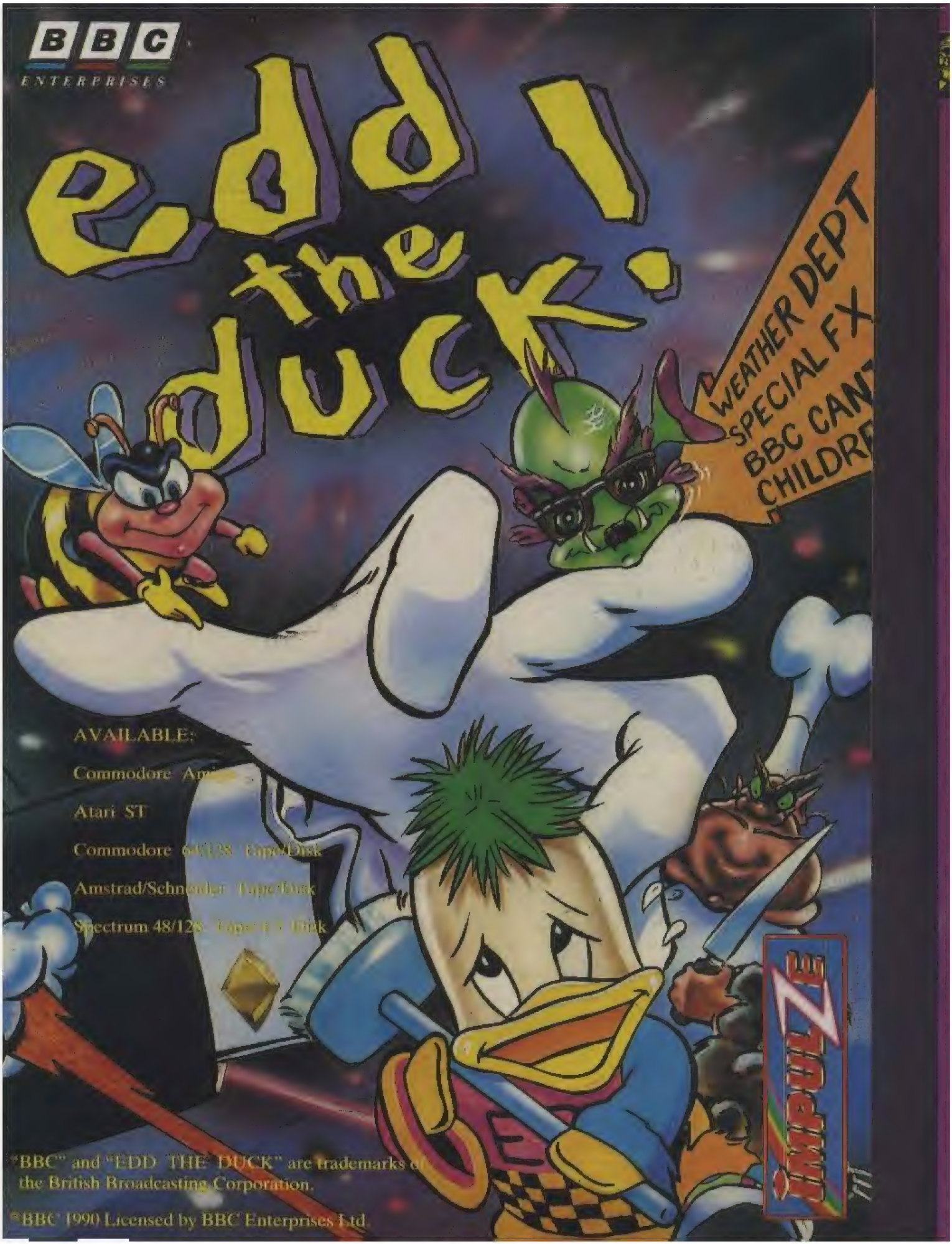
BBC
ENTERPRISES
Edd the Duck!
WEATHER DEPT
SPECIAL FX
BBC CAN
CHILDRE
AVAILABLE:
Commodore Am
Atari ST
Commodore 64/128 Tape/Disk
Amstrad/Schneider Tape/Disk
Spectrum 48/128 Tape/+3 Disk
IMPULSE
"BBC" and "EDD THE DUCK" are trademarks of the British Broadcasting Corporation.
©BBC 1990 Licensed by BBC Enterprises Ltd.

REVIEWS

F-16 COMBAT PILOT

Digital Integration
■ £14.95 ■ £19.95
■ 128K only

It's tally-ho chaps with the latest Digital Integration air combat game, *F-16 Combat Pilot*. There are plenty of missions to fly, including five warm-up ones, all of which must be completed before tackling the biggie, codenamed Operation Conquest.

After the controls have been set, a second option screen appears. Here you can switch on the training mode (which prevents the enemy from harming you), log into the pilot roster and select a mission; you can choose from Scramble, Hammerblow, Deepstrike, Tankbuster and Watchtower. You then receive your pre-flight briefing to identify your targets.

Before taking off, pick up a selection of weaponry from the hangar. Choose from a Vulcan 20mm six-barrel cannon, Sidewinder and AMRAAM air-to-air missiles, Maverick and HARM air-to-ground missiles, and chaff and flares for defence. You can load the weapon pods yourself or leave the ground staff to choose the most effective load for the selected mission. Then off into the wide blue yonder to kick some butt (after a quick read of the hefty control manual, of course).

As with most flight sims, the joystick is only used to steer the plane — most of the HUD (heads-up display) operations are accessed by the press of a key. Control of the plane is very good, scrolling is fast and though ground detail is sparse, cockpit displays are detailed.

I was able to keep the plane in the sky more easily than with previous flight sims, although make no mistake about it, the five preliminary missions are just a taste of what's to come in Operation Conquest.

F-16 Combat Pilot is more for simulation aficionados than general gamesplayers, so it's a case of you either loving it or getting very confused by it all. Personally, I love it.

MARK 85%

● Coming into land on the airstrip in *F16 Combat Pilot*

NICK If you're like me and think most flight simulations are the same, you wouldn't be far from the truth. Looking at the main section of *F-16 Combat Pilot*, its a lot like endless games I could mention. There are a variety of missions to fly and you can choose day or night, cloud or clear. The truth is that whichever options you select you'll spend the majority of your playing time staring at blank green ground, straining to make out what the cluster of blobs below are meant to represent. *F-16* has some impressive presentation and option screens, which puts it ahead of its competitors. The damage control and weapon select are particularly good. Flight sims never work that well on the Spectrum, but Digital Integration have packed a hell of a lot in and have done a first class job.

83%

RATING

One of the best flightsims we've seen, buy it now.

PRESENTATION	90%
GRAPHICS	82%
SOUND	71%
PLAYABILITY	80%
ADDICTIVITY	81%
OVERALL	**84%**

DICK TRACY

Titus ■ £10.99

He's on his way! Erm... Well, actually, he's here (at last!). Jump into the shoes of Dick Tracy, retracing his steps from the last summer's quite-a-hit movie, searching for Big Boy Caprice and his gang.

The *Dick Tracy* story takes place in 1930s Manhattan and everybody seems to have big yellow trenchcoats, trilby hats and carry violin cases under their arms! Dick has to rescue the lovely Tess Trueheart, who's been kidnapped by Caprice and hidden somewhere in the city. Getting his loved one back isn't going to be easy, especially as at the start of the game he only has his fists to pop the baddies with.

There are five levels, each with between 10 and 15 screens and end-of-level hard nuts. Dick only has three types of baddy to look out for: blokes with fists, blokes with guns and blokes leaning out of windows with guns!

If you're wondering how the hell you kill a gun-wielding maniac with your fists, you'll be glad to learn that once a man has been killed he drops his weapon, leaving it free for Dick to pick up and use. There are two gun types: a normal handgun that fires one bullet at a time and a machine gun (the latter is much more fun!).

All this sounds really impressive but the truth is that *Dick Tracy* incorporates little interesting gameplay. All you have to do is run around shooting anything that moves and picking up the weapons that are left behind. You don't even have to worry about ammo, as both guns have an inexhaustible supply.

It's a bit like an old-fashioned movie, ie. it's in black and white and there's no sound. Don't laugh, it's true! The only colour is a tiny bit of yellow and cyan on the bottom of the screen; all the sprites and backgrounds, although quite well drawn, are in black and white monochrome. And that's about it. It looks okay and the animation's not bad but *Dick Tracy*'s gameplay is incredibly simplistic — it took me just under an hour to complete it.

NICK 34%

● Blam! Blam! Blam! Shoot down the gangsters in *Dick Tracy*

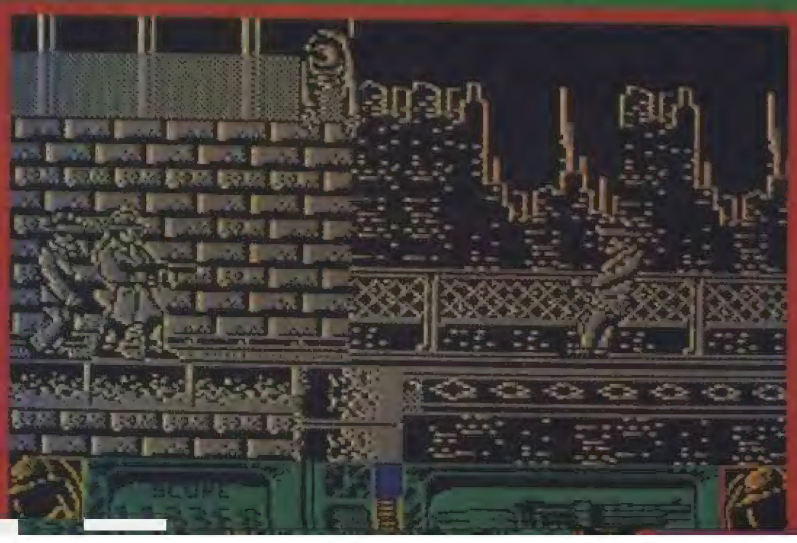

MARK The Dick Tracy sprite is recognisable, but killing the gangsters is a piece of cake. Okay, at the start you only have fists for defence, but when a gun is in your possession it's simplicity itself to finish the game. Very poor value for money — and where's Madonna?!

30%

RATING

A classic example of the 'big licence, no gameplay' syndrome.

PRESENTATION	48%
GRAPHICS	53%
SOUND	00%
PLAYABILITY	29%
ADDICTIVITY	31%
OVERALL	**37%**

BACK TO THE FUTURE III

A CRASH Smash

● Take Doc horse riding in the first section of *Back To The Future Part III*

Imageworks
£10.99 ■ £14.99

A bit set for a ring-dingin', rootin', tootin' conclusion to *Back To The Future*? This is part three of the saga and it's a pretty hot cookie!

Set way back in the Wild West (1885, to be exact), the action starts with Doc Brown on a horse. He has to chase after the runaway carriage that holds Clara, the woman he is about to fall in love with. You help the Doc control the horse and keep the enemies at bay. Jumping cliffs, ducking from barrels and collecting bonus points keeps you busy.

The second section of level one is a vertically scrolling shoot-'em-up, bullets flying everywhere. Survive all this and you come to...

The Shooting Gallery: more bullets! You've now changed characters to become Marty, and he ain't yella! Armed with a shiny new gun, he has to shoot all the pop-up targets such as ducks, geese and cowboys. A careful trigger finger is needed, however, as the odd granny (not that all grannies are odd!) pops up. Shooting her reduces your score. Now, off to the streets.

Being a bit of a frisbee king back (or is it forward?) in 1985, Marty takes on the local baddie (Bufford) and his cronies, armed with nothing more than a few tin pie plates! He has to score a direct hit on all the cowboys and then do away with big bad Bufford himself.

Now get back to the future! The DeLorean has been strapped to the front of a steam train which has to reach the magic 88 mph before it can travel through time. To reach this sort of speed the train has to do some impressive puffing (missus). Collecting Presto blocks to give it that extra boost is your task.

Back To The Future Part III came as a big surprise to me. The last two games have been pretty shoddy, to say the least, but part three is a real joy to play.

Graphics are excellent. Large animated sprites and colourful backdrops are used in most of the game, with only the vertically scrolling shoot-'em-up levels letting the side down.

Gameplay is totally addictive. Once you've started playing you just won't be able to put the game down. To compliment all this are some toe-tapping tunes. Wild West classics like 'Ghost Riders In The Sky' and 'The Good, The Bad, And The Ugly' (known as 'Nick, Richard and Mark' in the CRASH office) play through the levels. Imageworks are on to a real winner here, rounding off the trilogy with such a wonderful action-packed and varied game (Great scott, Marty, it's a CRASH Smash)!!

NICK 93%

MARK *Back To The Future Part III* is happily a great improvement over its predecessor: It plays well, looks good and sounds good! The game's four action-packed levels follow the film plot closely. The sprites are really great, moving as fast as the smooth scrolling. Level three is especially speedy, Marty chucking pie plates all over the place! I loved the film and highly recommend the game. It's a pity it's taken until the last film to get a decent *Back To The Future* game. So, it's my last chance to shout 'Marty, you've got to come with me back to the future!' at an annoyingly loud volume (sniffle)!

93%

RATING

An excellent game, following the film closely — very addictive!

PRESENTATION	91%
GRAPHICS	92%
SOUND	90%
PLAYABILITY	91%
ADDICTIVITY	93%
OVERALL	**93%**

FULL THROTTLE 2

Zeppelin Games
■ £2.99 ■

Seven years after the original *Full Throttle* comes its sequel, cunningly titled *Full Throttle 2*! You take control of a rotary-engined 750cc Superbike and have eight international circuits to spin around in the Riders' Challenge.

Sadly, the original game was a tad more playable than this. Of course, *Full Throttle 2* is graphically superior, with it's colour scrolling backgrounds and title screens, but when you scrape another bike you go right down to zero mph before you can start off again. Hurumph!

You have to come 30th out of forty on the first track, 20th on the second and so on. I found this almost impossible and could only stand playing a few games before I was kicking Mark Caswell in rage (any excuse, eh Nick?! — Ed)!

But, no matter how well you play, the other riders always seem to do better. They never fall off and can ride straight through you from behind! *Full Throttle 2* is an average bike simulation, and no better than the first.

NICK

RATING

OVERALL 40%

● As the sun sets over Belgium the race continues in *Full Throttle 2*

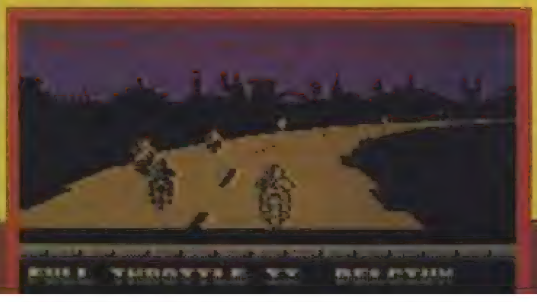

HIT THE BIG TIME

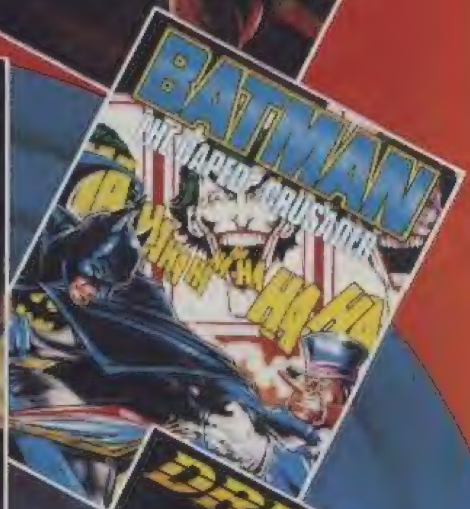

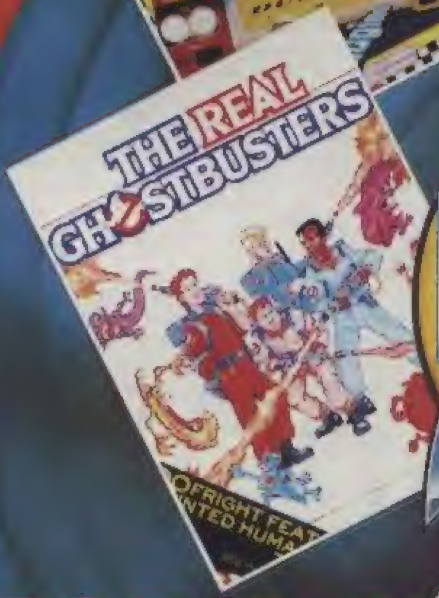

The HIT SQUAD

FOR A SMALL TIME PRICE!
ONLY £2.99 EACH

ALL AVAILABLE FOR: SPECTRUM · COMMODORE · AMSTRAD

HIT NAMES · HIT GAMES · HIT SQUAD

THE HIT SQUAD · PO BOX 350 · MANCHESTER M60 2LX

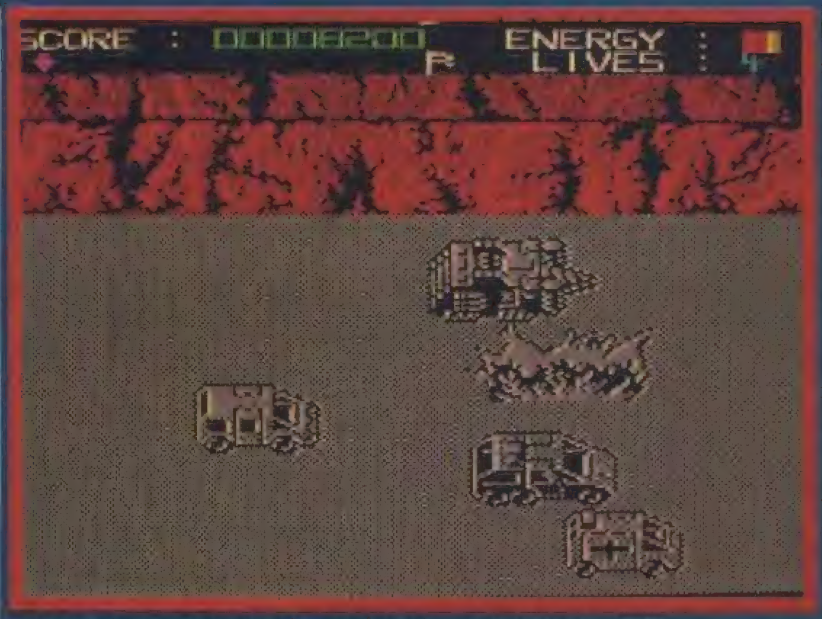

● On the highway to hell on Mars in *Total Recall*, shoot the trucks to stay alive!

total recall

Ocean ■ £10.99 ■ £15.99 ■ 128K only

'We can remember it for you wholesale!' hollers the Rekall Incorporated representative in Schwarzenegger's futuristic film, *Total Recall*.

Remember it wholesale? I remember the preview for this and it was nothing like this finished version, which is a bit of a blessing as the old *Total Recall* wasn't much cop!

Right, let's try and get the plot straight; the line from the advertisement — 'You're not you — you're me' — doesn't exactly make things clear. In *Total Recall*, the you is Doug Quaid, a chap hounded by nightmares of a life on Mars. In an attempt to sort it out, Quaid visits Rekall Incorporated, a company that specialises in adventure holidays — not real ones but implanted memories of your perfect vacation.

In his chosen holiday, Quaid is a double-dealing spy on Mars but unexpected events make him suspect he may actually *be* a spy, and his current Quaid identity is an implanted memory. Desperate to sort himself out, Quaid goes to Mars, but the villain of the story, Richter, is hot on his tail.

Total Recall has five levels of packed gameplay which take you from Earth to Mars. There are two types of level: in odd-numbered levels, you, as Quaid, jump around multi-directional scrolling platforms, while in even-numbered ones you take to the streets in a horizontally scrolling car shoot-'em-up. It's quite an odd mix because you can 'learn' how to play the platform levels but you simply *have* to be a good shoot-'em-up player to succeed in levels two and four.

Level one is set in a large complex guarded by many of Richter's henchmen, some of them armed. You must find the five objects you need to take to Mars. A gun and your mighty fists are your defence (remember to pick up extra ammo to keep your gun battle-ready). The complex is about five storeys high and constructed from platforms to leap between and lifts to take you between floors. It sounds a bit like any old platform game, doesn't it?

But hold your horses, there are plenty of puzzles to work out too! Throughout the complex are switches, embedded in the floors, which make secret walls and floors appear or disappear. Not activating the right switch at the right time causes serious problems — you may have to waste time (yes, you're playing against the clock!) retracing your steps to activate it, or worse still, fall into one of the acid pools, resulting in instant death. You only have one life to play with on this level but you can keep topping up your energy by collecting suitable icons.

Other trouble-makers include two different types of vertical laser beams. The yellow sort go on and off automatically, so careful timing is called for when hopping through. The purple sort can be deactivated for a limited time by stepping on a pressure pad.

Level one is a lot of fun and gives a real sense of achievement as you gradually discover more and more of the complex. The style of graphics is a bit odd for such a violent, action-packed movie tie-in: they're all large and cartoony, but very, very good. The animation is smashing, especially Quaid's death sequence: he explodes into a sort of gooey splat! Odd but good.

The playability's set just right — the armed henchmen aren't too hard to beat (especially with a good supply of ammo in the gun) so the game doesn't become a naff beat-'em-up.

Enough of level one's antics, let's have a shufty at level two — the first of the two scrolling shoot-'em-ups. Quaid's pinched a Jonnycab (a computerised taxi-like craft) and is en route to a derelict warehouse, in the hope it will provide him with a few helpful clues to his identity.

The objective is simple enough: just keep driving along the four-lane motorway killing off as many cars as possible. The energy bar, at the top right of the screen, continually diminishes, although it does receive a small top-up with every car shot down (except ambulances which, if shot, reduce your energy even further). Driving over an 'E' icon completely replenishes the energy bar.

There's not a time limit here, but you do have to go the distance. A purple arrow at the top left of the screen marks your progress. The action's fast and gameplay's tough but this section isn't as enjoyable as level one because it doesn't require as much thought. Graphics are okay but the isometric 3D effect is looking a bit old hat these days.

Level three now, and back to the platform gameplay of level one. Quaid's discovered he's actually someone called Hauser but he's still being pursued by Richter's men, who stand around on platforms hitting out as soon as he goes near. The gameplay's trickier, with many more pitfalls than the first level, but the objectives are the same: explore, locate, don't die etc. Survive that and you're whizzed off to Mars and into another driving/shoot-'em-up section.

The final level is set deep in Mars (that's why it's red, which makes it a strain on the eyes). It's more of the platform gameplay, though the action is much quicker here, with armed guards everywhere! Your oxygen supply is continually draining away and can only be replenished by picking up oxygen cubes, though I was usually shot before the oxygen had a chance to run out!

That about raps up the game and should you complete it you may even understand the storyline (if you do you're a better man than I am!).

So, what can be said about

● The first platform section in *Total Recall*. Quaid's on a lift, going up, but where's the floor pad to switch off the purple laser?

Total Recall? Addictive isn't the word — though it's not a bad one to start with. So, it's *very* addictive. The platform levels are superbly playable, as long as you concentrate. I'm not so struck on the shoot-'em-up levels, they're so risky, but at least you're provided with three lives on those levels. Should you die on level three, four or five, there's a Continue option after the Game Over message, which is very helpful.

The graphics for the first three levels are something special: bold, bright, detailed and — *hurrah!* — colourful! The animation's great too: Quaid/Hauser has real power in his stride and when he hits a henchman, with either fist or bullet, the henchmen flies backwards, stumbling from the blow.

I loved the game, and I have the sneaking suspicion you will too. Don't bother getting Rekall to remember it for you: go out and experience *Total Recall* for real!

RICHARD 93%

● Armed guards may halt your progress. Unless you've got a gun, of course (blam!)

MARK For me, Total Recall was one of the best movies of 1990; it really pulled in the crowds with its fast paced (and very violent) action. Now the computer game is on the streets, you too can become big Arnie as he battles through this multi-level Ocean extravaganza. The going's tough, and for many games I fell victim to Quaid's vicious adversaries. But the game's so playable, you're lucky I managed to tear myself away to write this comment! Presentation is as high as playability — my fave bit is the really neat title sequence. This is the second Ocean game I've played this month and the second I've awarded an accolade to. I think a big round of applause is called for! (Clap clap clap!)

94%

RATING

A strange mix of gameplays but an overall winner!

PRESENTATION	94%
GRAPHICS	93%
SOUND	88%
PLAYABILITY	93%
ADDICTIVITY	93%
OVERALL	94%

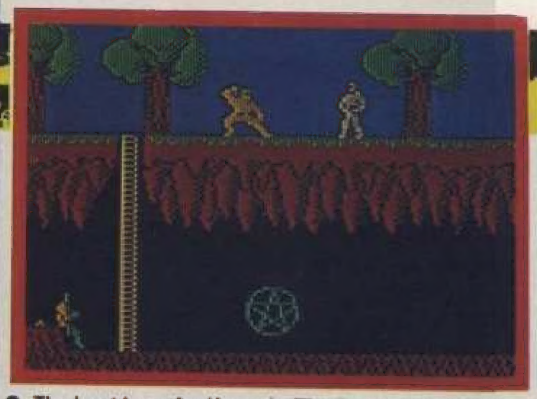

● The hunt is on for Karen in *The Reaper*, but what's Elvis doing at the bottom right of the screen?

THE REAPER

Ubi Soft ■ £9.99 ■ £14.99

Fancy a bit of a battle, ninja style? Then pull on your groovy black ninja gear and get down to *The Reaper*! Every five hundred years, a group of immortal wisemen take a look back through history at all the valiant warriors who have lived and died. They choose one of these heroes and bring his body back to life to test his abilities and make sure his reputation is not exaggerated.

You're the chosen one and your task is to save the souls of your friends from the deadly maze inhabited by their worst enemies. Should you succeed, you'll be brought back to life for good — but fail and you and your friends will be damned for all eternity.

The landscapes in *The Reaper* are large and packed full of ninjas, killer robots, dragons and other, similarly nasty things. Your only tasks are to kill the ninjas that crop up and save the souls of your friends. To achieve this, collecting objects is the order of the day.

Keys open doors to other levels, a monitor allows you to keep track of your character's status and a cross increases health. The most important object to find is the soul trap: without it, you can't save your friends.

Disposal of the undead ninjas can be achieved with well-placed kicks. Alternatively, you can collect shurikens to pop them off, no trouble at all.

Visually, *The Reaper* is pretty pathetic. The tiny matchstick ninjas are laughable when they dance and prance about the screen. What's worse is the fact that [lowers voice to a whisper] there's a lot of swearing in it. You can choose a 'speech bubble' option, which arms your character with a variety of obscene language to use against his enemies. *Very!* obscene language. Luckily, there's a clean version of the game included for the easily offended.

The Reaper is a very amateurish effort, especially with the pathetic swearing routines. There's no lastability: after a few minutes you'll get fed up with marching about saving souls.

NICK 41%

MARK After Ubi Soft's brilliant *Night Hunter* and the okay-ish *Pick 'N' Pile* comes the totally rnaff *The Reaper*. The game begins with a fairly decent title tune, but the whole thing slides rapidly downhill when the small stickman sprites appear on screen. If the gameplay wasn't so crude they might have been funny, but it's as shallow as my patience (ie: very shallow indeed).

25%

RATING

Rude, crude and not very good at all, really.

PRESENTATION	43%
GRAPHICS	28%
SOUND	43%
PLAYABILITY	48%
ADDICTIVITY	33%
OVERALL	33%

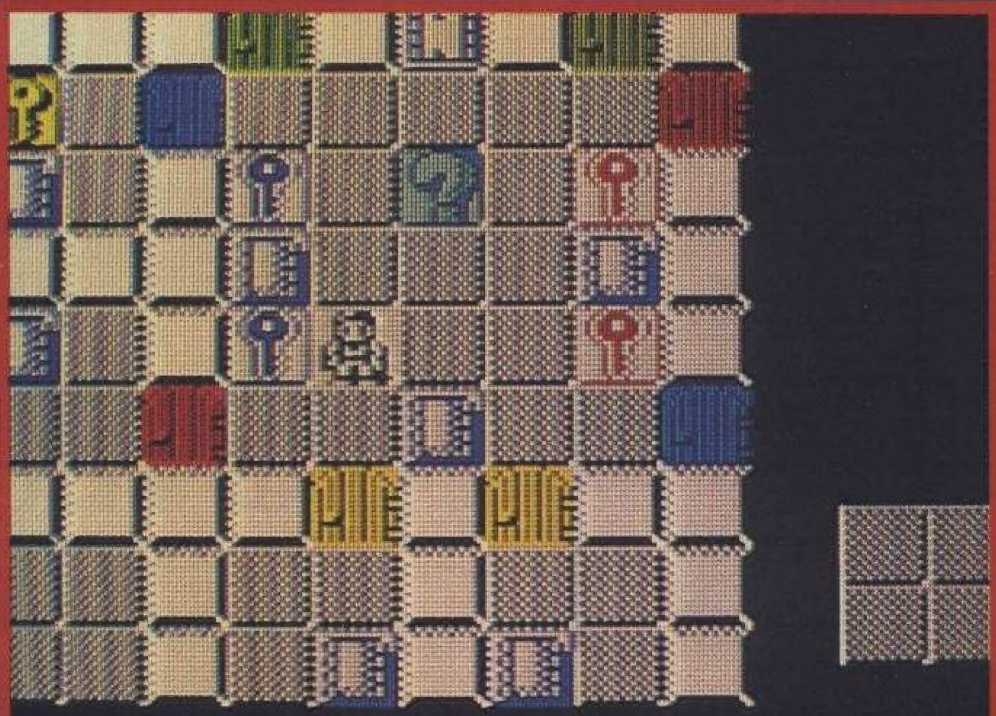

crash COMP win! win!

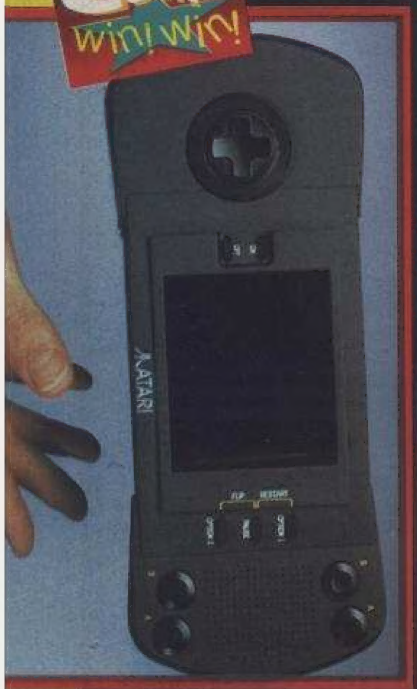

WIN AN ATARI LYNX!

TWO CHIPS SHORT OF A BAG!

Get out the salt, vinegar and one of those rubbishy wooden forks because you're about to enter *Chip's Challenge* with US Gold! The game's about scoffing as many soggy chips as possible (No it isn't! Get on with it! — Ed). Okay, okay. Nerdy Chip McCallahan is the hero of the game. He's a little bloke who had nothing much going for him until the day he met Melinda. This sexy foxtress got him to take up the challenge with the prize of joining her computer club if he succeeds (and the chance of a bit of rumpo behind the mainframe). You've got to help poor Chip, as getting in the club with the lovely Melinda is one of his wildest dreams.

NOT-SO-MISSING LYNX

Chip's Challenge was originally a game on the Atari Lynx but those bods at US Gold thought it was such a spiffing romp that it deserved to be converted onto your Spectrum. And here it is!

Well, there's a spanking two-level demo on the Powertape and the full game is in the shops now. Quite an excellent game it made, too, earning 82% in Issue 84.

But what of the first prize? The Lynx console? It's a piece of technological wizardry to let you play games wherever you go (ie: a hand-held)! The Lynx boasts a 3.5-inch screen that can display up to 16 colours from a total of 4096! The number of sprites it can handle is infinite. Sounds impressive, don't you think? Now you can join in the fun and games by entering this corker of a competition!

But that's not all that's on offer in this compo! Nope. Also up for grabs are 15 copies of the full *Chip's Challenge* game! And there's one for the winner, too!

PHONE THE CHIPPIE!

So, what do you have to do to win these glorious prizes? The first thing to do is ask whoever's in charge of the phone for permission to use it. Then ring the CRASH Compo Hotline! Dial 0898 555 084 and listen to the questions being read out over the phone. When you've your answers, write them down on a postcard or the back of a sealed envelope and send it to: NEWSFIELD, I LIKE A BIT OF CURRY SAUCE WITH ME CHIPS COMPO, CRASH, LUDLOW, SHROPSHIRE SY8 1JW. Make sure your entry reaches us before March 21 and you could soon be playing with a brand, spanking-new console!

DIAL AWAY!
0898 555 084

The call that could win you a Lynx console and games!

Calls cost 33p per minute during off-peak time and 44p per minute at all other times. If you don't pay the phone bill ask the person who does! CRASH Hotlines are brought to you by CRASH Ltd and Chatterbox Ltd.

☆ WIN AN ATARI LYNX HAND-HELD CONSOLE!
☆ WIN 15 COPIES OF US GOLD'S *CHIP'S CHALLENGE!*
☆ IT'S THAT GAME FROM THE POWERTAPE!!

NEXT MONTH!

HOW TO MAKE A COMPLETE FOOL OF YOURSELF IN THREE EASY STEPS:

★ Pull on that lovely, tasteful orange pac-a-mac and stroll off to your local newsie.
★ Ask politely for a copy of *Making Your Home Beautiful* (part one with free binder).
★ Pop home and become perplexed as you wonder where all the Speccy game reviews are.

ALTERNATIVELY:

PICK UP THE MAG THAT'S ROCKING THE NATION! **CRASH** BOUNDS ONTO THE STREETS ON MARCH 21 WITH A STUNNING APRIL ISSUE THAT'LL BLOW YOUR SOCKS OFF AND SINGE YOUR TOENAILS! AN ACTION-FILLED SIX-PACK POWERTAPE WITH GAMES GALORE FOR YOU TO PLAY! AND THE MAG FULL TO THE VERY TOP (ALL 300 MMs OF IT) WITH THE LATEST AND GREATEST SPECCY GAMES ACTION AROUND! YOU'LL BE SWOONING IN YOUR SLIPPERS IF YOU MISS OUT! SO DON'T! **CRASH**'S APRIL ISSUE, ON SALE **MARCH 21!** THE NATION'S PLAYING OUR GAMES!!

The SAM Mission

STARDATE...JUNE 1990...
Disaster strikes as MGT crash-lands . . .
No obvious sign of life in the wreckage.

STARDATE... AUGUST 1990..
Commanders Bruce Gordon and Alan Mes discovered alive and well . . . SAM Coupé perfectec for new mission . . . Team SAM assembled.

STARDATE...DECEMBER 1990..
Co-ordinates set for mission launch...

PRIORITY ONE MESSAGE...
SAM COUPÉ WITH 1 DRIVE
NOW **£199.95**
256K Memory - 780K Disk Space - 128 Colours - 6 Channel, 8 Octave Stereo Sound - Flash Art Package - Disk Utilities - Mouse Port - Joystick Port - Light Pen Port and Midi all included - Suitable for T.V. or Monitor.
...GET EXCELLENT SPECTRUM COMPATIBILITY WITH LERM'S SAMTAPE 3

LATEST SIGHTINGS:
Pipemania, Sphera . . . Personal Banking System . . . 1Mb Memory Upgrade . . . Card-cage and real-time clock.

MISSION OBJECTIVES: TO TAKE THE SAM COUPÉ TO EVERY CORNER OF THE UNIVERSE, SPREADING WISDOM, KNOWLEDGE AND PLEASURE...

KEY CREW - TEAM SAM

SAMCO . . . 0792 700300 . . . Mission Command
ENIGMA VARIATIONS . . . 0423 501595 . . . Programming and Data
PBT ELECTRONICS . . . 0639 885008 . . . Damage Control
FORMAT PUBLICATIONS . . . 0452 412572 . . . Counselling.

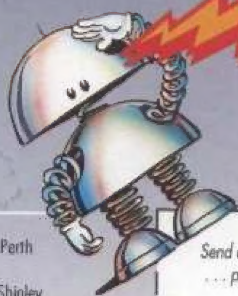

CAPTAIN'S LOG...
UPDATED WEEKLY.
PUBLIC ACCESS
ON 0898 299380.
calls charged at 44p (33p off peak) per minute

GROUND SUPPORT

SRS Micro Systems - Watford
Hi-Tek - Bexleyheath
Anco - Dartford
A & C Computers - Farnborough
Columbia Computers - Bournemouth
Estuary Computers - Southend
VVJ International - Reading
The Computer Shop - Barnstaple
Long Eaton Software - Nottingham
Comtazia - Walsall

Doval Electronics - Peterborough
Scunthorpe Computer Centre
Mag Computers - Birmingham
Peterlee Computer Centre
Microtyne - Newcastle
Alnwick Computerware
Errington Computers - Spennymoor
Bolton Computer Centre
Microsnips - Wallasey
Discaland - Doncaster

Vics Computers - Perth
Joycees - Forres
Computer Man - Shipley
Ilford Computer Centre
KC Computers - Spalding
Microtech - Bury
Microtronics - Tamworth
Premiere Computers - Dublin
The Micro Shop - Glasgow
Interface - Isle of Man

2

Send a stamped addressed envelope to Mission H.Q. for further data . . . product range, software, specifications, prices and dealers.

Name .....
Address .....
.....
.....Post Code .....

SAM Computers Limited, Lakeside, Phoenix Wayy, Swansea Enterprise Park, Swansea. SA7 9EH

THEIR EYES MET ACROSS THE LABORATORY...
THE CHEMISTRY WAS INSTANTANEOUS!

BUT IS CHIP MAN ENOUGH TO GET INTO MELINDA'S CLUB?

CHIP'S CHALLENGE™

Chip is in love, but if he wants to capture the heart of Melinda the Mental Marvel there is a tough challenge ahead.

Screen shot from Atari ST version

144 levels of mind-boggling dexterity and wrist-wrenching agility stand between him and Membership of the BIT BUSTER CLUB.

Once he gets into the club he'll get into Melinda's heart and together they can integrate technology.

- 144 exasperating levels.
- Hordes of traps and nasties.
- An exhilarating test of mental agility.
- An exhausting exercise of dexterity.
- 100% ADDICTIVE!

Screen shots are only intended to be illustrative of the game play and not the screen graphics which vary considerably between different formats in quality and appearance and are subject to the computer's specifications.

U.S. GOLD®

AVAILABLE ON :
CBM 64/128, Amstrad, Cassette & Disk,
Spectrum Cassette, Atari St, Amiga & PC

© 1990 EPYX Inc. All rights reserved. EPYX® is a registered trade mark Number 1195270.
U.S. Gold Ltd., Units 2/3, Holford Way, Holford, Birmingham B6 7AX, England.